

NW18

Ref 690895E
App. F-25823

NW-18

STRATA PLAN OF LOT 28 OF SECTION 21.

STRATA PLAN
Deposited and registered in the Land
Registry Office of New Westminster,
British Columbia. This 22nd day of
April 1970.

BLOCK 5 NORTH, RANGE 1 WEST, PLAN 35760.

[Signature]
REGISTRAR

NEW WESTMINSTER DISTRICT.

" GUILDFORD MEWS "

MUNICIPALITY OF SURREY.

CIVIC ADDRESSES SHOWN ON SHEETS
1A, 4, 7, 10, 13, 16, 19, 22, 25, 28, 31, 34, 37, 40,
43, 46 AND 49.

SCALE - 1 INCH = 100 FEET.

LEGEND
30 FT. = SQUARE FEET.

PT. S. 1/2 N. W. 1/4 SEC. 21.

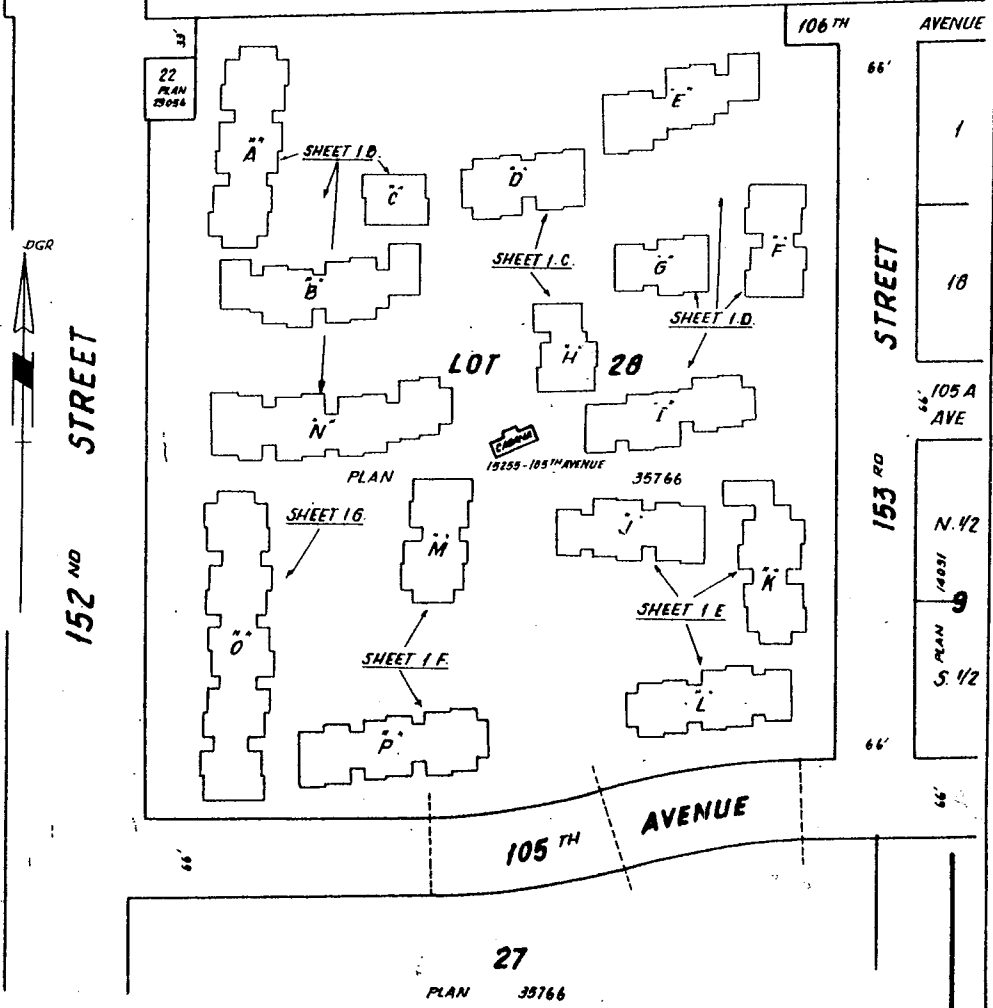

I, V.H.E. Crockford of New Westminster, B.C., British
Columbia Land Surveyor, hereby certify that the sixteen
buildings erected on the parcel described above are wholly
within the external boundaries of that parcel.
Dated at New Westminster, B.C. this 20th day of February
1970.

[Signature] O.C.I.S

HUNTER, CROCKFORD & SCOBIE
SURVEYORS & ENGINEERS
NEW WESTMINSTER, B.C.

THE ADDRESS FOR SERVICE OF DOCUMENTS ON
THE STRATA CORPORATION IS -

THE OWNERS, STRATA PLAN NO. N.W. 18
15255, 105th AVENUE
NORTH SURREY, B.C.

SCALE 1 IN. = 40 FT.

PT. S. 1/2 N.W. 1/4 SEC. 21

152ND STREET

JOHNSTON ROAD

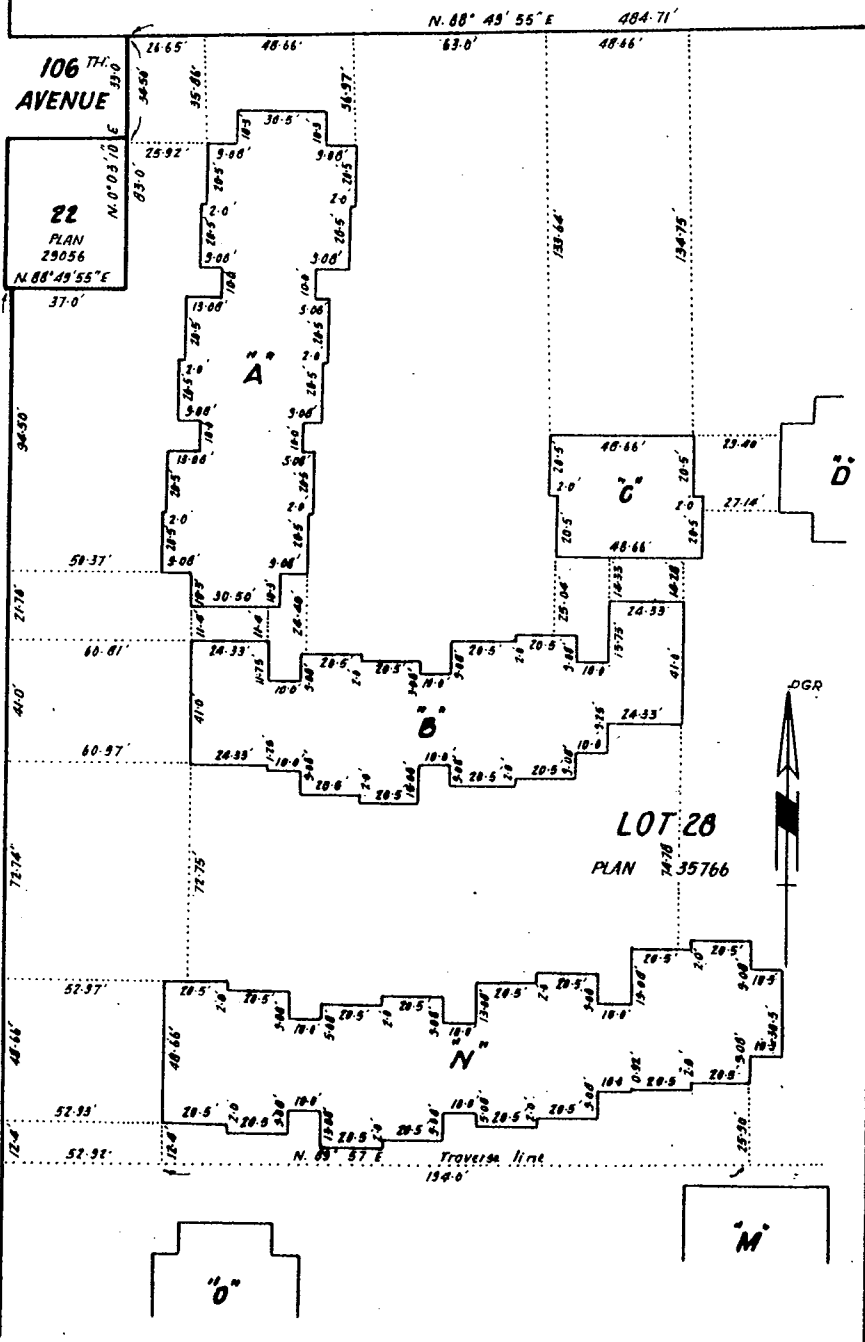

NOTE Dimensions are perpendicular to boundaries unless otherwise shown, and are to principal corners. Dimensions between buildings are perpendicular to walls

February 20th 1970

[Signature]
1980.

NW-18
F-23823

SCALE - 1 IN = 40 FT.

PT. S. 1/2 N. W. 1/4 SEC. 21.

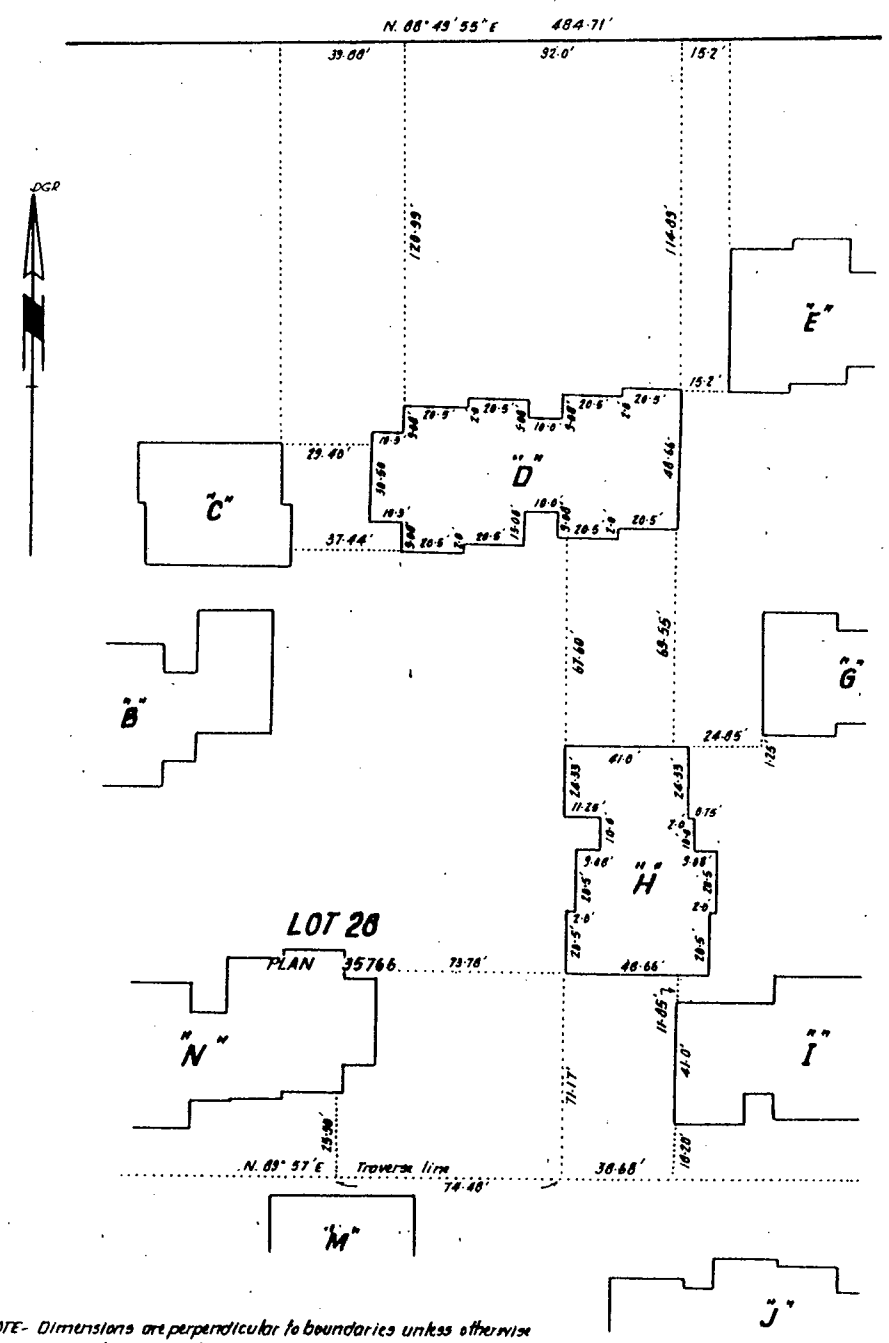

NOTE - Dimensions are perpendicular to boundaries unless otherwise shown and are to principal corners. Dimensions between buildings are perpendicular to walls.

February 20. 1970

[Handwritten Signature]
13160

SCALE - 1 IN. = 40 FT.

PT. S. 1/2 N. W. 1/4 SEC. 21

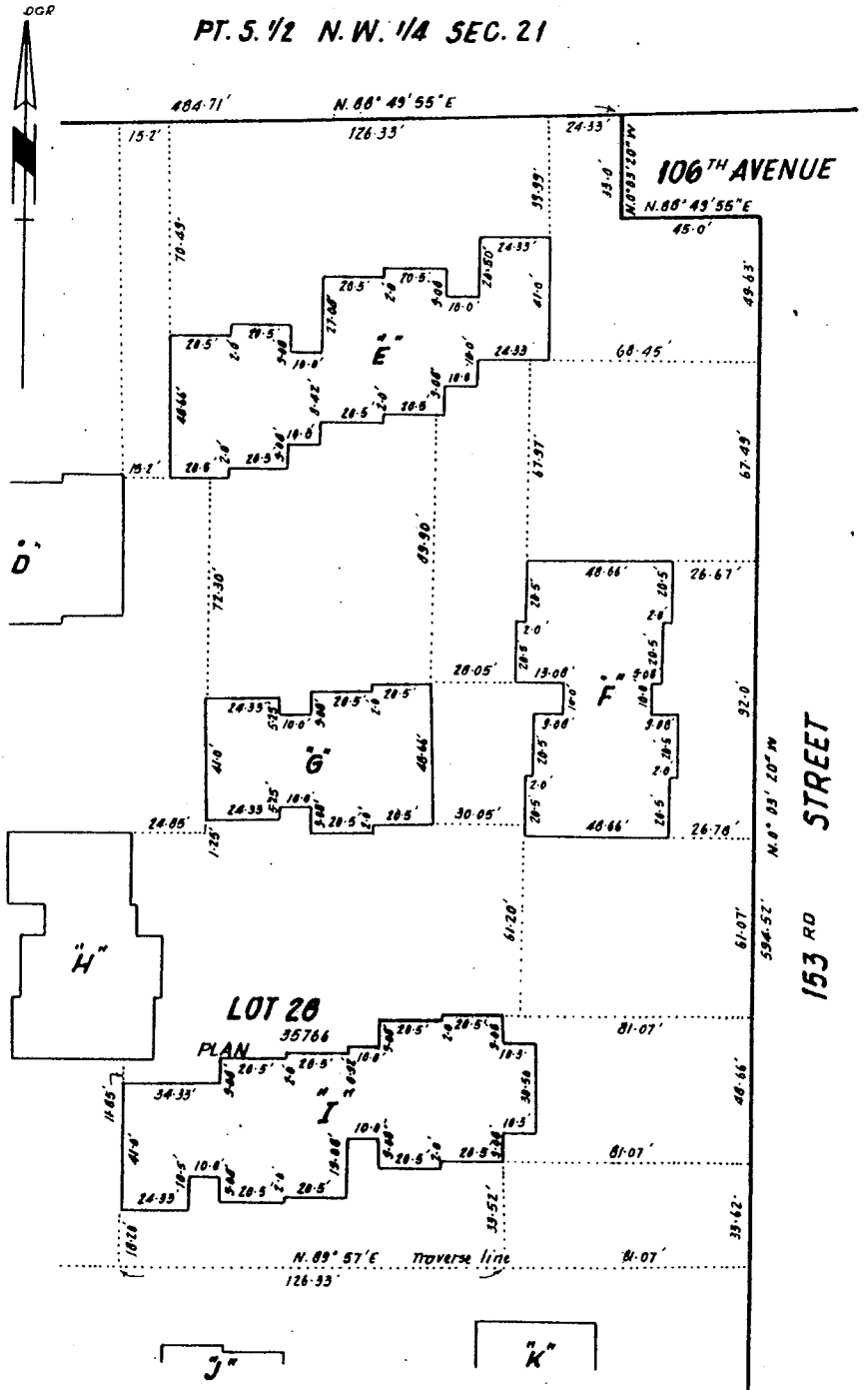

NOTE - Dimensions are perpendicular to boundaries unless otherwise shown and are to principal corners. Dimensions between buildings are perpendicular to walls

February 20, 1970

[Handwritten signature]

SCALE - 1 IN. = 40 FEET.

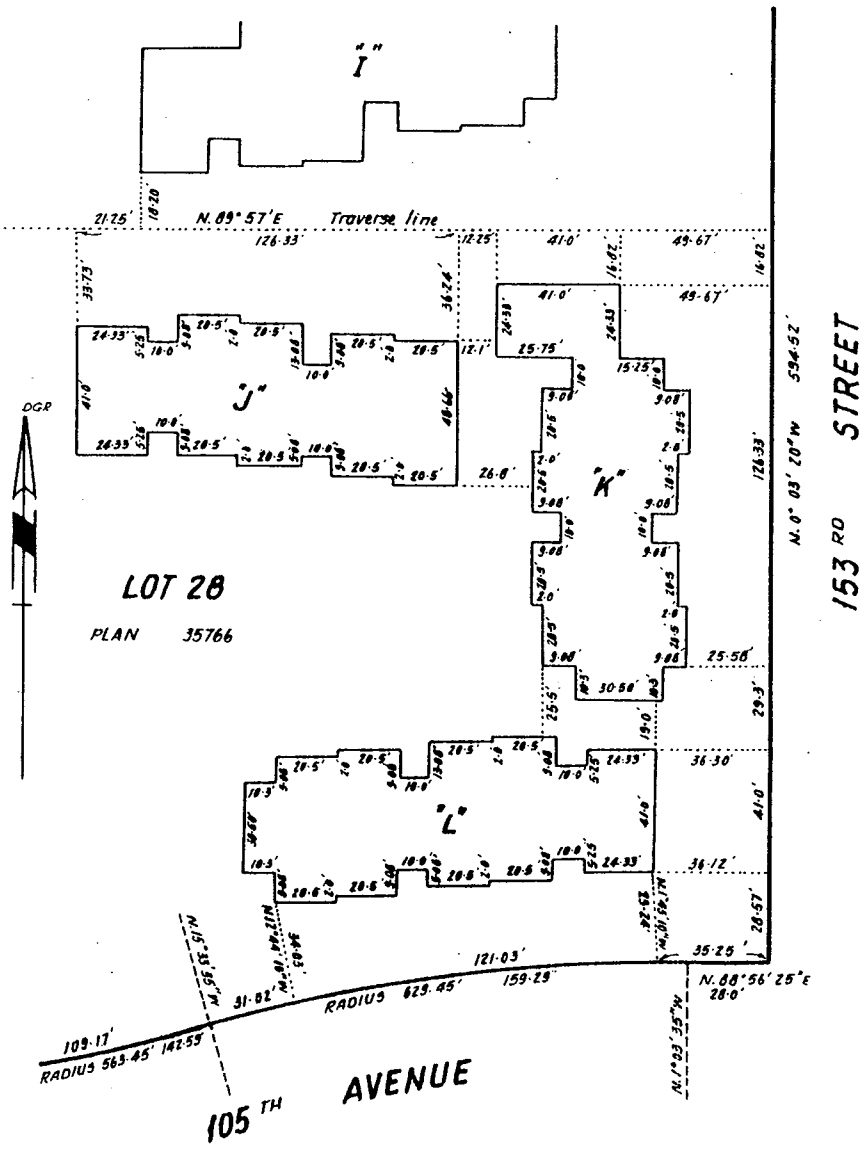

LOT 28

PLAN 35766

NOTE - Dimensions are perpendicular to boundaries unless otherwise shown and are to principal corners. Dimensions between buildings are perpendicular to walls.

February 20th, 1970

J. R. G.
13180

NW-18
F-23823

SCALE - 1 IN. = 40 FT.

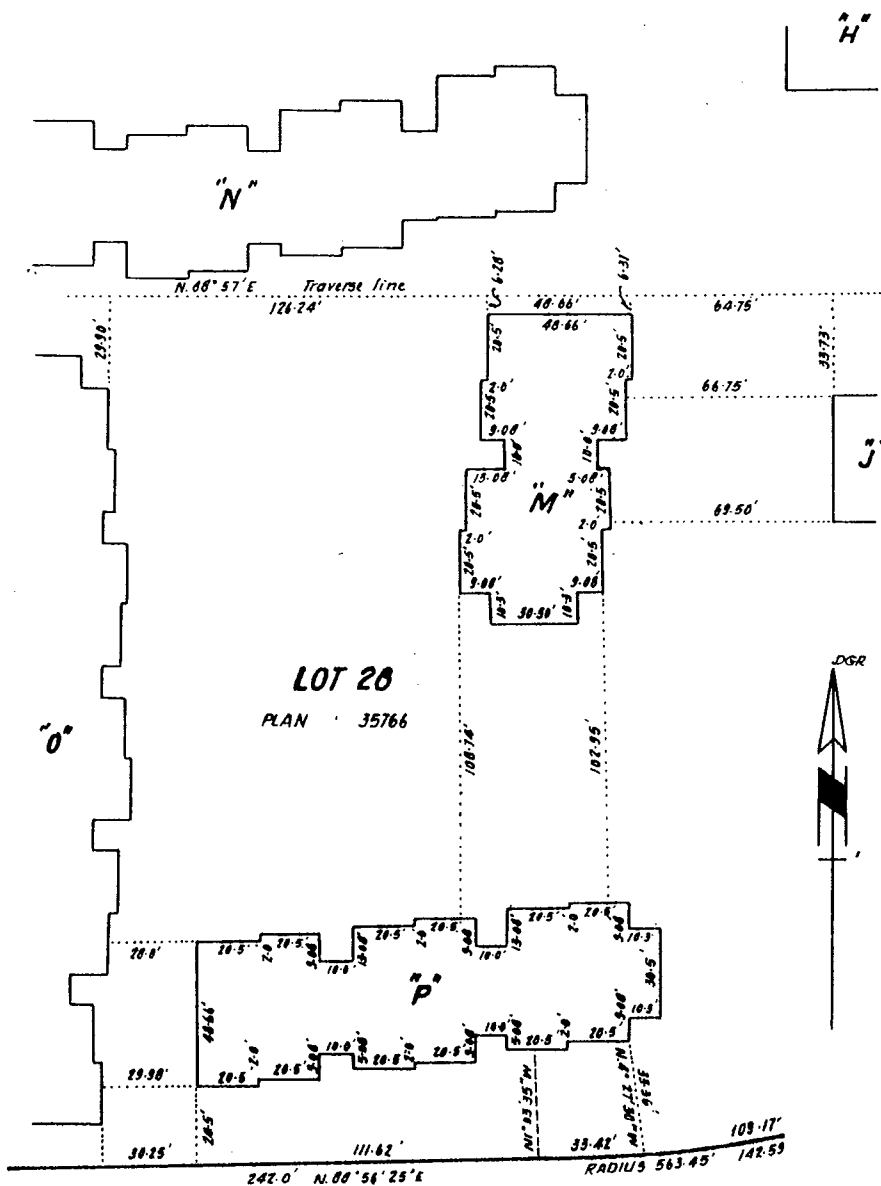

LOT 26

PLAN 35766

105TH AVENUE

NOTE - Dimensions are perpendicular to boundaries unless otherwise shown and are to principal corners. Dimensions between buildings are perpendicular to walls.

February 20, 1970

J.H.S.G.

13180.

NW-18
F-23823

SCALE 1 IN. = 40 FT.

JOHNSTON ROAD 152ND STREET

LOT 28
PLAN 35766

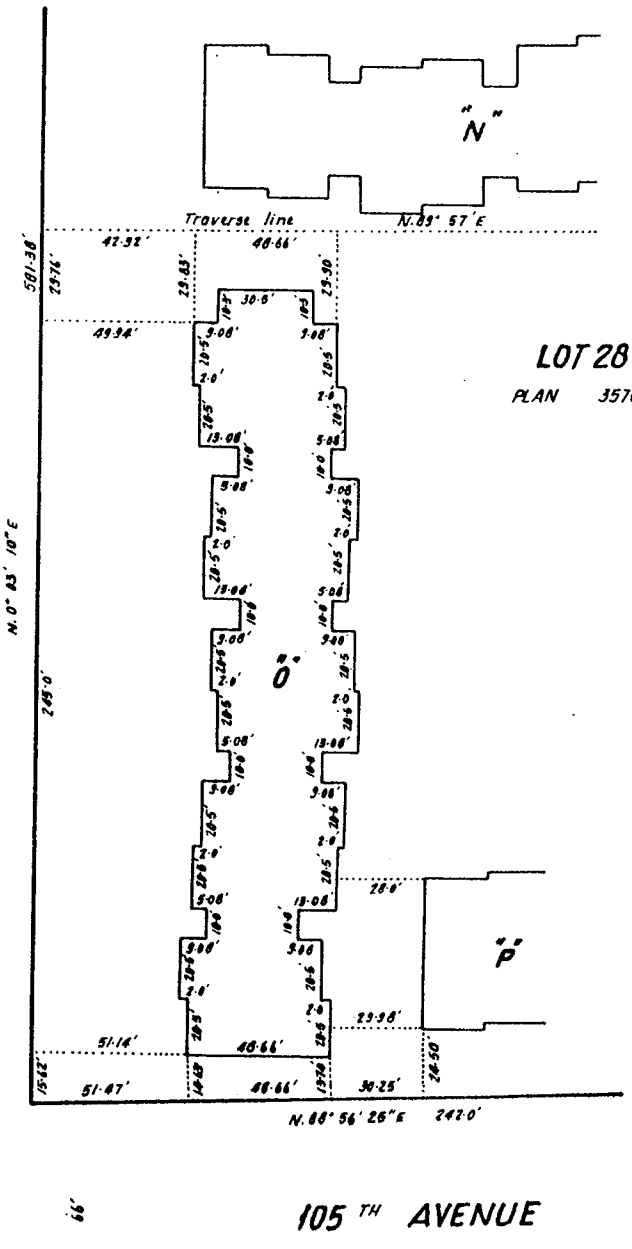

NOTE - Dimensions are perpendicular to boundaries unless otherwise shown and are to principal corners. Dimensions between buildings are perpendicular to walls

February 20th 1970.

Handwritten signature

13160

TYPICAL SECTIONS AND

PLAN

SCALE - 1 IN. = 10 FT.

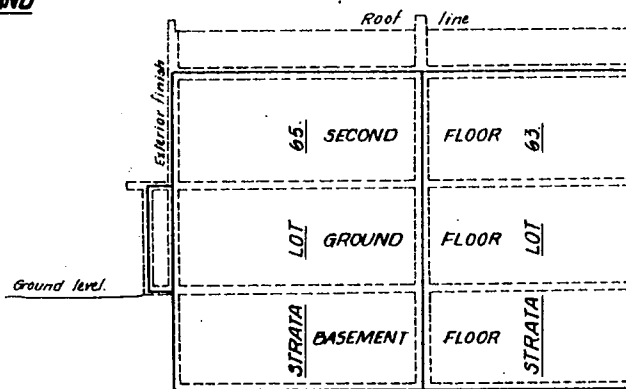

LONGITUDINAL SECTION

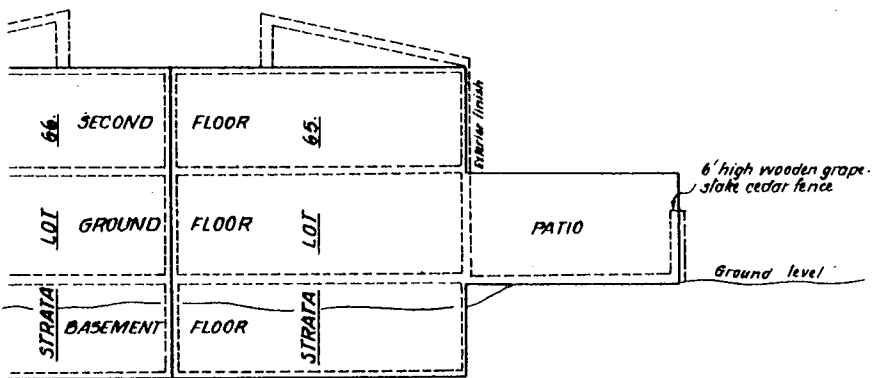

CROSS SECTION

THROUGH CENTER OF STRATA LOT 65.

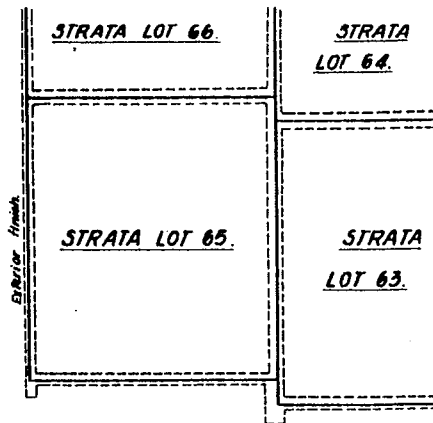

**PLAN
SECOND FLOOR.**

NOTE-
Boundaries of Strata Lots are shown as solid lines.
Wall thicknesses are slightly exaggerated. Everything
not shown as part of Strata Lot. (not within the solid
lines) is common property

N.S.L.
February 20th 1970

TYPICAL SECTIONS AND PLAN.

SCALE - 1 IN. = 10 FT.

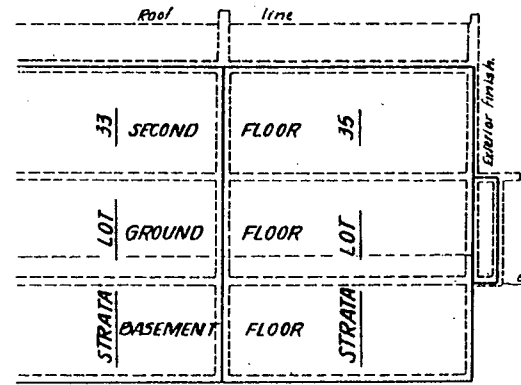

LONGITUDINAL SECTION

**CROSS SECTION
THROUGH CENTRE OF STRATA LOT 35**

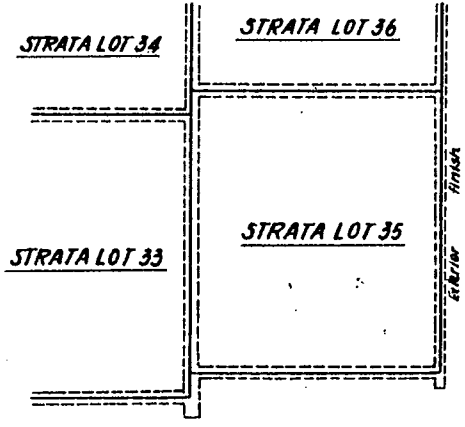
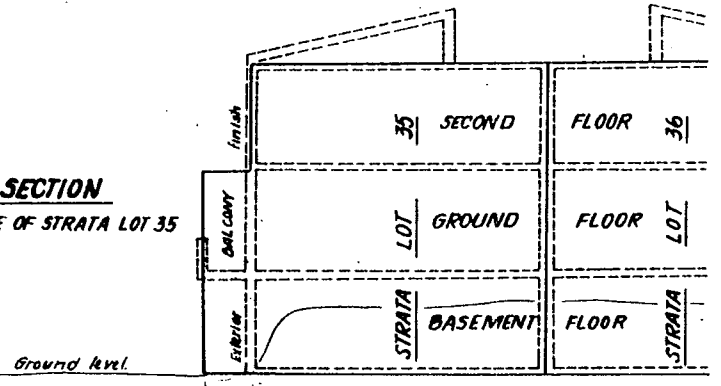

**PLAN
SECOND FLOOR**

NOTE -
 Boundaries of Strata lots are shown as solid lines.
 Wall thicknesses are slightly exaggerated. Everything
 not shown as part of a Strata lot (not within solid lines)
 is common property.

February 20, 1970.

H. A. S. G.

TYPICAL SECTIONS AND PLAN

SCALE - 1 IN. = 10 FT.

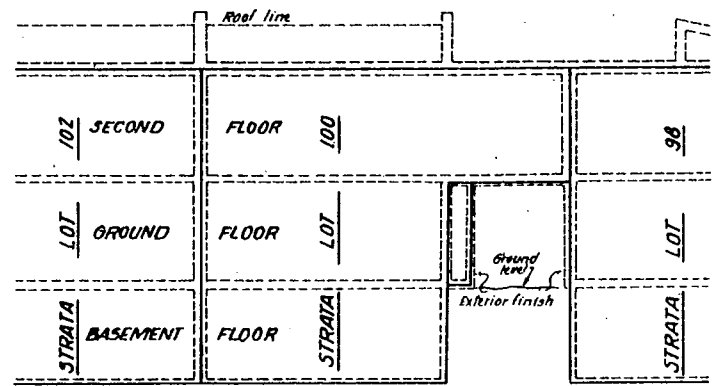

LONGITUDINAL SECTION

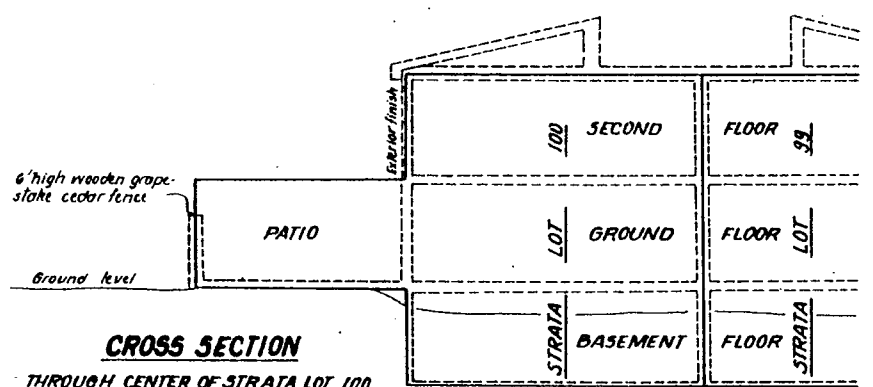

CROSS SECTION

THROUGH CENTER OF STRATA LOT 100

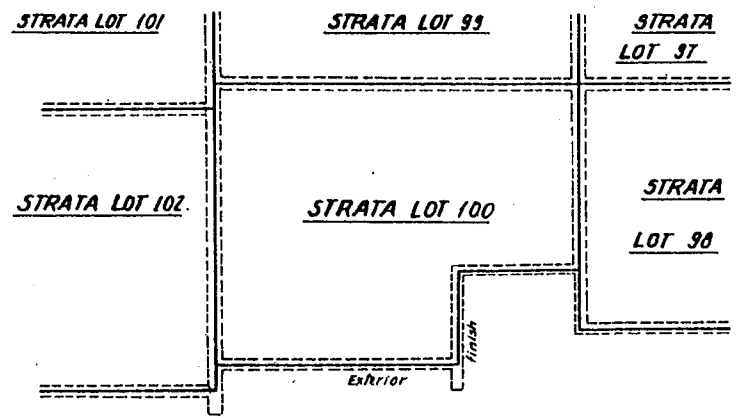

PLAN
SECOND FLOOR

NOTE-
 Boundaries of Strata Lots are shown as solid lines.
 Wall thicknesses are slightly exaggerated. Everything
 not shown as part of a Strata Lot (not within solid
 lines) is common property

H.A.S.G.
 February 20, 1970

TYPICAL SECTIONS AND PLAN

SCALE - 1 IN. = 10 FT.

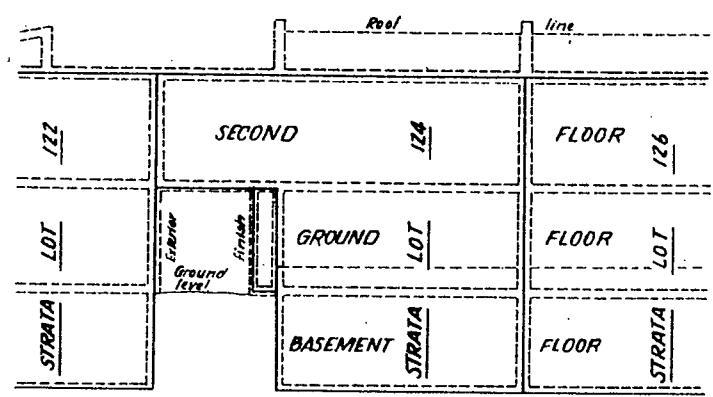

LONGITUDINAL SECTION

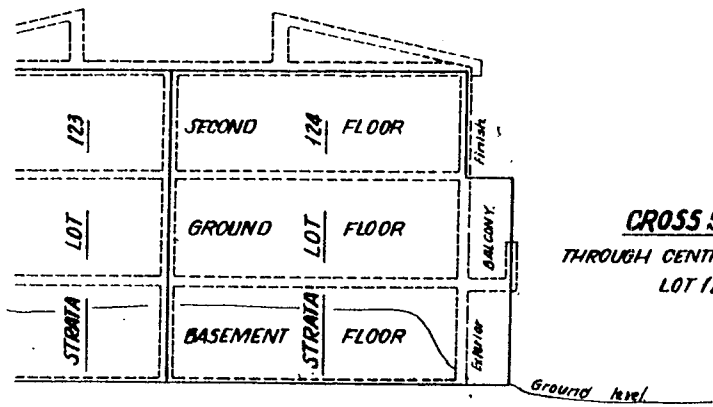

**CROSS SECTION
THROUGH CENTRE OF STRATA
LOT 124**

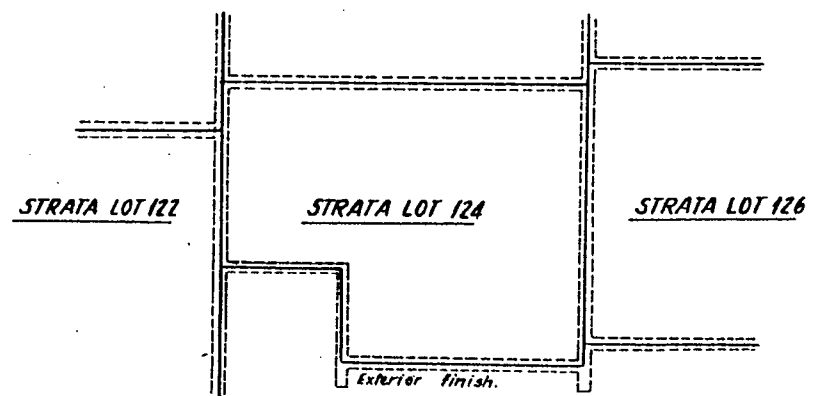

**PLAN
SECOND FLOOR**

NOTE:
 Boundaries of Strata Lots are shown as solid lines.
 Wall thicknesses are slightly exaggerated. Everything
 not shown as part of a Strata Lot (not within solid lines)
 is common property.

February 20. th. 1970

T. A. L.
1980

TYPICAL SECTIONS AND PLAN.

SCALE - 1 IN. = 10 FT.

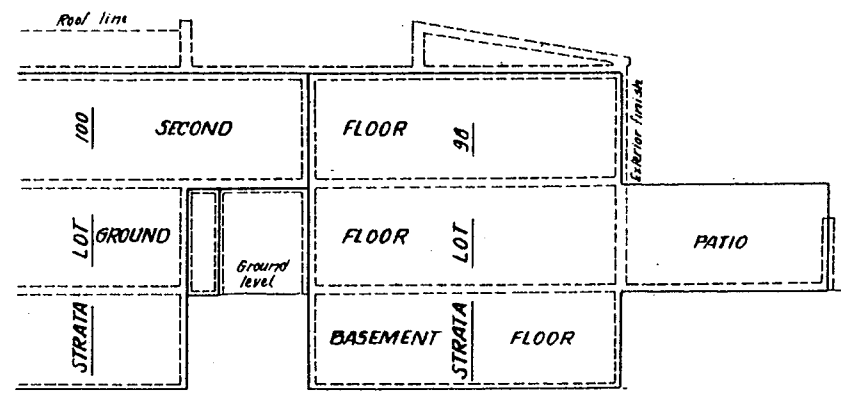

CROSS SECTION

THROUGH CENTER OF STRATA LOT 98

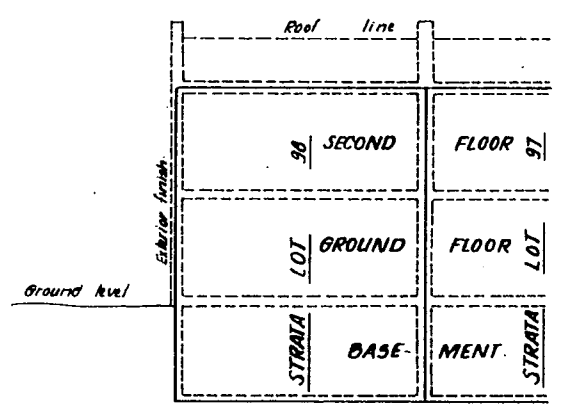

LONGITUDINAL SECTION

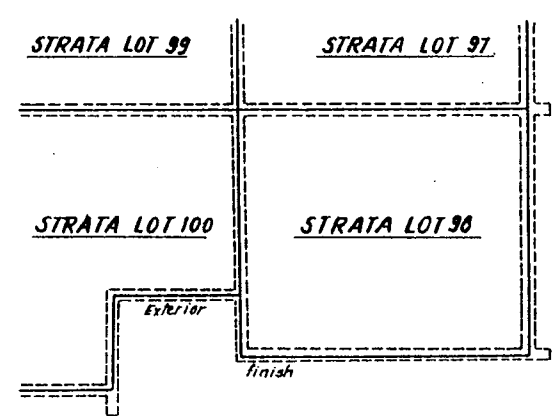

PLAN

SECOND FLOOR

NOTE-
 Boundaries of Strata lots are shown as solid lines.
 Wall thicknesses are slightly exaggerated. Everything
 not shown as part of a Strata Lot (not within solid lines)
 is common property.

February 20, 1970

M.G.

TYPICAL SECTIONS AND PLAN

SCALE - 1 IN. = 10 FT.

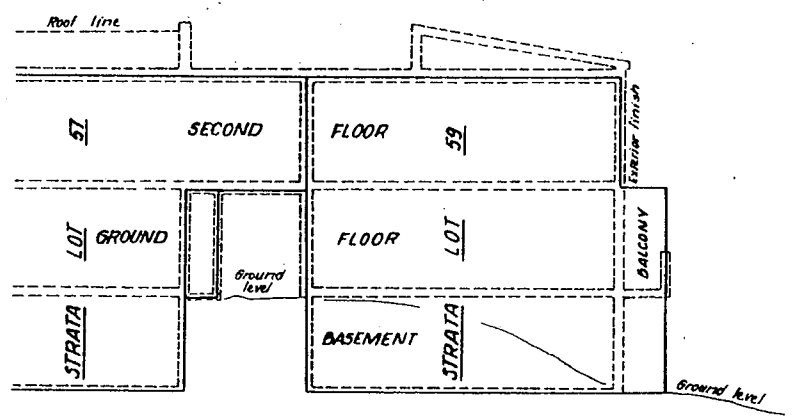

CROSS SECTION

THROUGH CENTER OF STRATA LOT 59

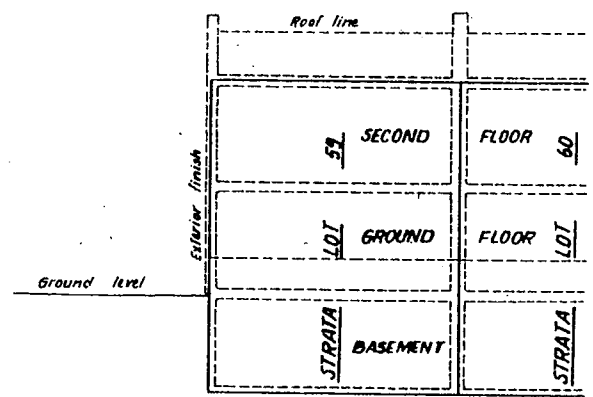

LONGITUDINAL SECTION

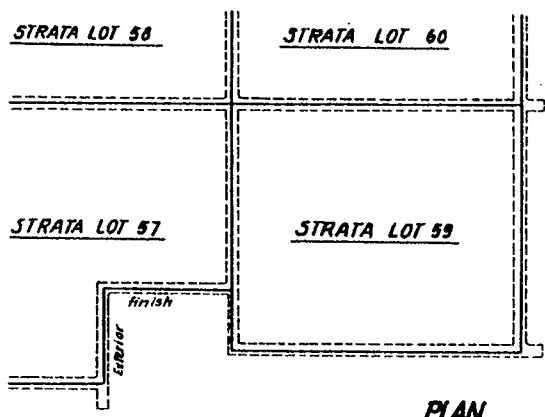

PLAN

SECOND FLOOR

NOTE-
 Boundaries of Strata Lots are shown as solid lines.
 Wall thicknesses are slightly exaggerated. Everything
 not shown as part of a Strata Lot (not within solid
 lines) is common property

February 20, 1969

J.R.S.E.
13100

NW-18
F. 23823

FORM I.
SCHEDULE OF UNIT ENTITLEMENT.
"STRATA TITLES ACT."

FOR OFFICE USE ONLY
FIRST CERTIFICATES OF TITLE

LOT	SHEET NO.	UNIT ENTITLEMENT	VOLUME	FOLIO
1	3,4 & 5	21	2734	690395 E
2	"	21	2734	690396 E
3	"	21	2734	690397 E
4	"	21	2734	690398 E
5	"	19	2734	690399 E
6	"	19	2734	690400 E
7	"	21	2734	690401 E
8	"	21	2734	690402 E
9	"	19	2734	690403 E
10	"	19	2734	690404 E
11	"	21	2734	690405 E
12	"	21	2734	690406 E
13	6,7 & 8	19	2734	690407 E
14	"	19	2734	690408 E
15	"	21	2734	690409 E
16	"	21	2734	690410 E
17	"	19	2734	690411 E
18	"	19	2734	690412 E
19	"	21	2734	690413 E
20	"	21	2734	690414 E
21	"	21	2734	690415 E
22	"	21	2734	690416 E
23	"	19	2734	690417 E
24	"	19	2734	690418 E
25	9, 10 & 11	19	2734	690419 E
26	"	19	2734	690420 E
27	"	19	2734	690421 E
28	"	19	2734	690422 E
29	12, 13 & 14	21	2734	690423 E
30	"	21	2734	690424 E
31	"	19	2734	690425 E
32	"	19	2734	690426 E
AGGREGATE				

WITNESSES	OWNERS	WITNESSES	OWNERS
	GUILDFORD PROPERTIES LIMITED		
	<i>Jahan</i>		
	Director		
	<i>W. G. Smith</i>		
	Director		

W.A.S.
February 20th. 1970

FORM 1
SCHEDULE OF UNIT ENTITLEMENT.
"STRATA TITLES ACT"

FOR OFFICE USE ONLY

FIRST CERTIFICATES OF TITLE

LOT	SHEET NO	UNIT ENTITLEMENT	VOLUME	FOLIO
33	12, 13 & 14	21	2734	690427E
34	"	21	2734	690428E
35	"	19	2734	690429E
36	"	19	2734	690430E
37	15, 16 & 17	19	2734	690431E
38	"	19	2734	690432E
39	"	21	2734	690433E
40	"	21	2734	690434E
41	"	19	2734	690435E
42	"	19	2734	690436E
43	"	21	2734	690437E
44	"	21	2734	690438E
45	"	19	2734	690439E
46	"	19	2734	690440E
47	18, 19 & 20	19	2734	690441E
48	"	19	2734	690442E
49	"	19	2734	690443E
50	"	19	2734	690444E
51	"	21	2734	690445E
52	"	21	2734	690446E
53	"	19	2734	690447E
54	"	19	2734	690448E
55	21, 22 & 23	19	2734	690449E
56	"	19	2734	690450E
57	"	21	2734	690451E
58	"	21	2734	690452E
59	"	19	2734	690453E
60	"	19	2734	690454E
61	24, 25 & 26	19	2734	690455E
62	"	19	2734	690456E
63	"	21	2734	690457E
64	"	21	2734	690458E
AGGREGATE				

WITNESSES	OWNERS	WITNESSES	OWNERS

M.A.L.
February 20, 1970.

FORM I. SCHEDULE OF UNIT ENTITLEMENT. "STRATA TITLES ACT"

FOR OFFICE USE ONLY

FIRST CERTIFICATES OF TITLE

LOT	SHEET NO	UNIT ENTITLEMENT.	VOLUME	FOLIO
65	24,25,26	19	2734	690459E
66	"	19	2734	690460E
67	27,28,29	19	2734	690461E
68	"	19	2734	690462E
69	"	21	2734	690463E
70	"	21	2734	690464E
71	"	19	2734	690465E
72	"	19	2734	690466E
73	"	21	2734	690467E
74	"	21	2734	690468E
75	"	21	2734	690469E
76	"	21	2734	690470E
77	30,31,32	19	2734	690471E
78	"	19	2734	690472E
79	"	21	2734	690473E
80	"	21	2734	690474E
81	"	19	2734	690475E
82	"	19	2734	690476E
83	"	21	2734	690477E
84	"	21	2734	690478E
85	"	19	2734	690479E
86	"	19	2734	690480E
87	33,34,35	19	2734	690481E
88	"	19	2734	690482E
89	"	21	2734	690483E
90	"	21	2734	690484E
91	"	19	2734	690485E
92	"	19	2734	690486E
93	"	21	2734	690487E
94	"	21	2734	690488E
95	"	21	2734	690489E
96	"	21	2734	690490E
AGGREGATE				

WITNESSES	OWNERS	WITNESSES	OWNERS

February 20th, 1970.
7.2.5.6
13180.

FORM 1
SCHEDULE OF UNIT ENTITLEMENT
"STRATA TITLES ACT"

			FOR OFFICE USE ONLY	
			FIRST CERTIFICATES OF TITLE	
LOT	SHEET NO	UNIT ENTITLEMENT	VOLUME	FOLIO
97	38, 376.38	19	2734	690491E
98	"	19	2734	690492E
99	"	21	2734	690493E
100	"	21	2734	690494E
101	"	19	2734	690495E
102	"	19	2734	690496E
103	"	21	2734	690497E
104	"	21	2734	690498E
105	"	21	2734	690499E
106	"	21	2734	690500E
107	39, 40, 41	21	2735	690501E
108	"	21	2735	690502E
109	"	21	2735	690503E
110	"	21	2735	690504E
111	"	19	2735	690505E
112	"	19	2735	690506E
113	"	19	2735	690507E
114	"	19	2735	690508E
115	42, 43, 44	21	2735	690509E
116	"	21	2735	690510E
117	"	19	2735	690511E
118	"	19	2735	690512E
119	"	21	2735	690513E
120	"	21	2735	690514E
121	"	19	2735	690515E
122	"	19	2735	690516E
123	"	21	2735	690517E
124	"	21	2735	690518E
125	"	19	2735	690519E
126	"	19	2735	690520E
127	"	21	2735	690521E
128	"	21	2735	690522E
AGGREGATE				

WITNESSES	OWNERS	WITNESSES	OWNERS

February 20, 1970
W. R. S. C.
13100

FORM 1
SCHEDULE OF UNIT ENTITLEMENT.
"STRATA TITLES ACT"

NW-18
F-23823

FOR OFFICE USE ONLY

FIRST CERTIFICATES OF TITLE

LOT	SHEET NO.	UNIT ENTITLEMENT	VOLUME	FOLIO
129	42,434,44	19	2735	690523E
130	"	19	2735	690524E
131	45,46,47	21	2735	690525E
132	"	21	2735	690526E
133	"	19	2735	690527E
134	"	19	2735	690528E
135	"	21	2735	690529E
136	"	21	2735	690530E
137	"	19	2735	690531E
138	"	19	2735	690532E
139	"	21	2735	690533E
140	"	21	2735	690534E
141	"	19	2735	690535E
142	"	19	2735	690536E
143	"	21	2735	690537E
144	"	21	2735	690538E
145	"	19	2735	690539E
146	"	19	2735	690540E
147	"	21	2735	690541E
148	"	21	2735	690542E
149	"	19	2735	690543E
150	"	19	2735	690544E
151	48,49,50	19	2735	690545E
152	"	19	2735	690546E
153	"	21	2735	690547E
154	"	21	2735	690548E
155	"	19	2735	690549E
156	"	19	2735	690550E
157	"	21	2735	690551E
158	"	21	2735	690552E
159	"	19	2735	690553E
160	"	19	2735	690554E
AGGREGATE				

WITNESSES	OWNERS	WITNESSES	OWNERS

February 20, 1970.

(Signature)

FORM I.
SCHEDULE OF UNIT ENTITLEMENT.
"STRATA TITLES ACT"

NW-18
F-23823

		FOR OFFICE USE ONLY		
		FIRST CERTIFICATES OF TITLE		
LOT	SHEET NO.	UNIT ENTITLEMENT	VOLUME	Folio
161	48,49 & 50	21	2735	690555E
162	"	21	2736	690556E
AGGREGATE		3234		

WITNESSES	OWNERS	WITNESSES	OWNERS

February 20th. 1970.
J.R.E.G.
1970.

BUILDING "A."

BASEMENT

SCALE - 1 IN. = 20 FT.

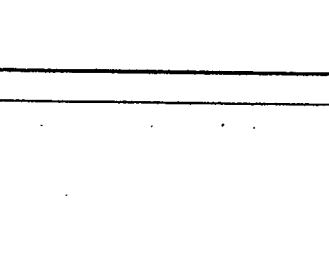
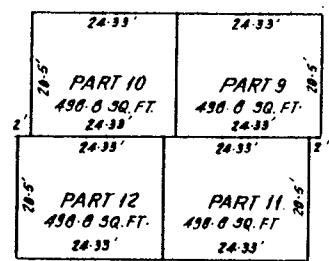
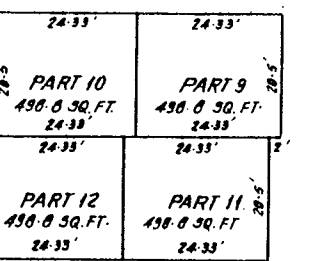
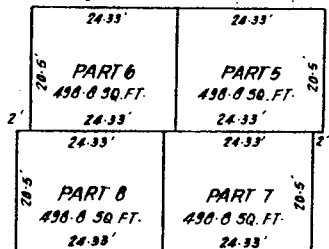
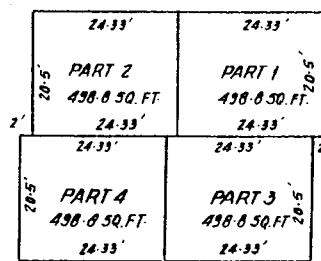

T.M.S.C.
February 20th. 1970.

" "

BUILDING A.

GROUND FLOOR

SCALE - 1 IN. = 20 FT.

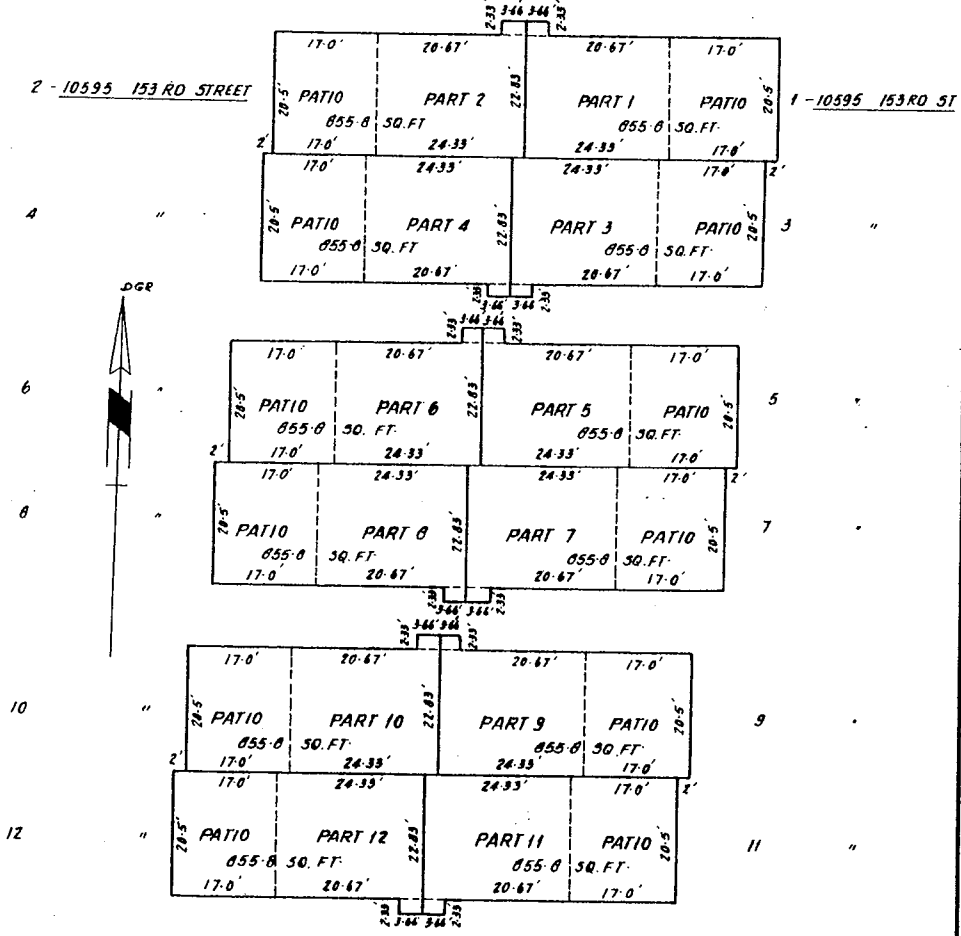

H. J. B. C.
February 20, 1970.

BUILDING A.
SECOND FLOOR

SCALE - 1 IN. = 20 FT.

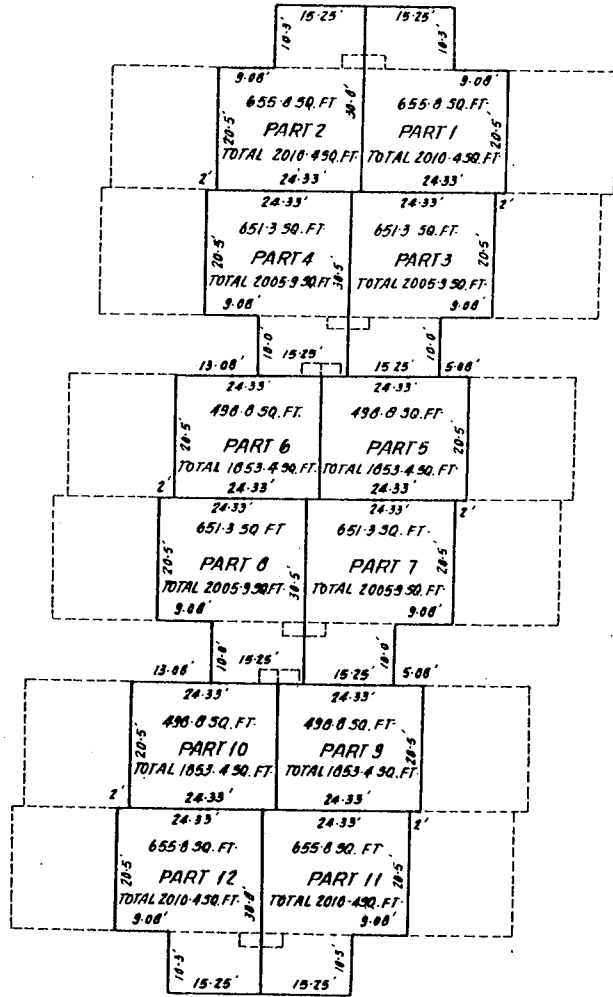

DGR



J. S. L.
February 20th. 1970.

BUILDING " "

BASEMENT

SCALE - 1 IN. = 20 FT.

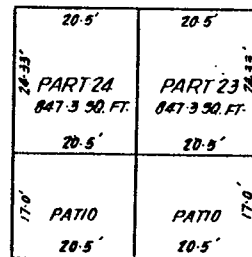
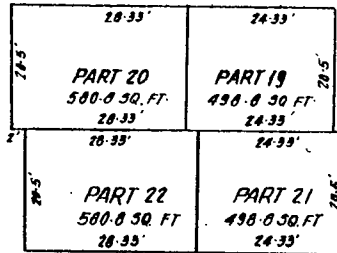
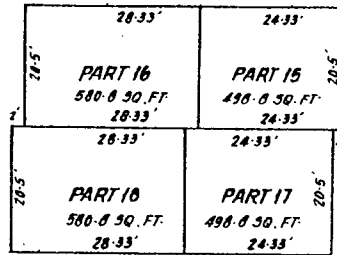
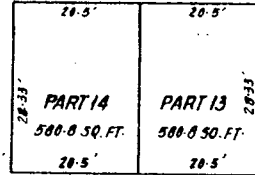
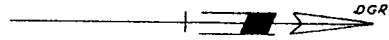

Handwritten signature

February 20. 1970.

BUILDING B.

GROUND FLOOR

SCALE - 1 IN. = 20 FT.

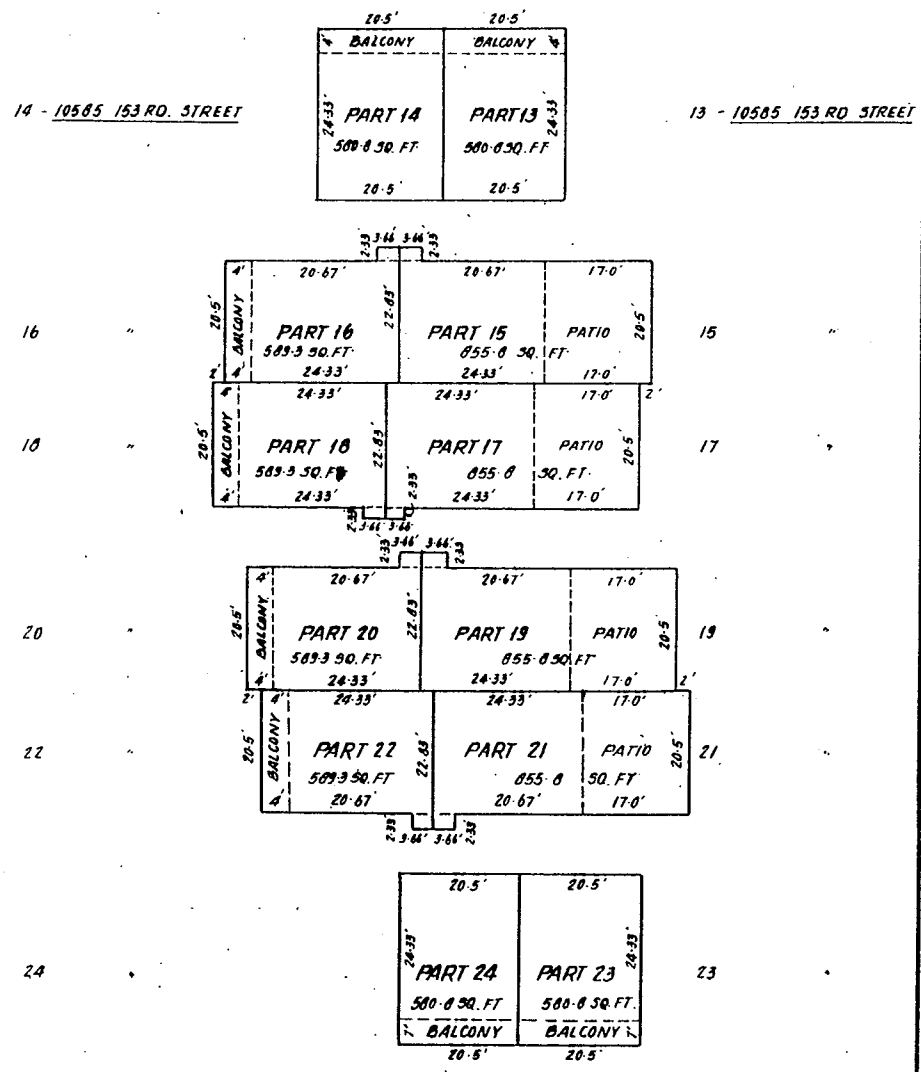
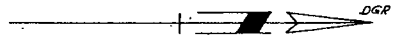

N.D.L.
February 20. Th. 1970

BUILDING "B"

SECOND FLOOR

SCALE - 1 IN. = 20 FT.

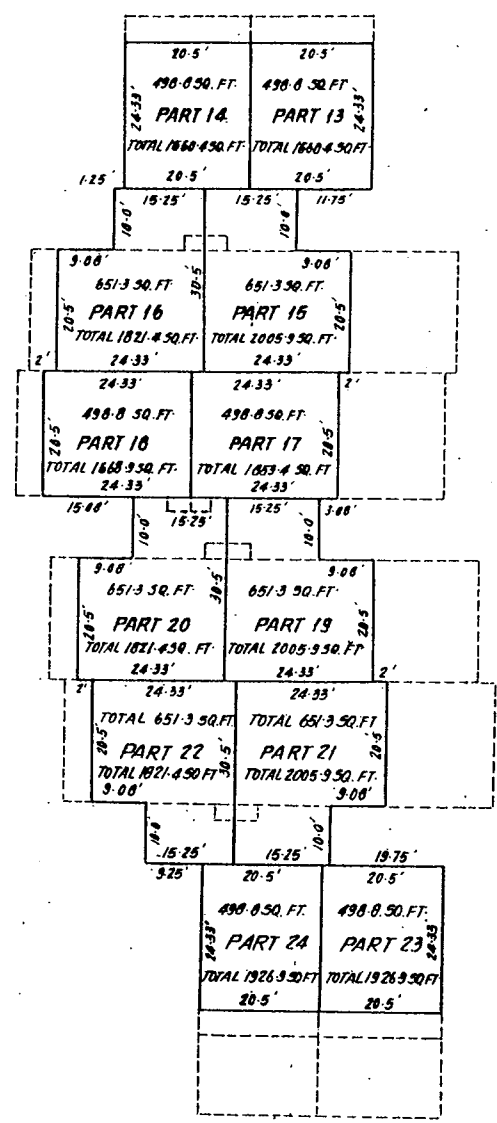
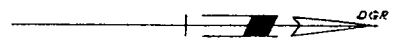

H.R.L.G.
February 20th, 1970

BUILDING C

BASEMENT.

SCALE - 1 IN. = 20 FT

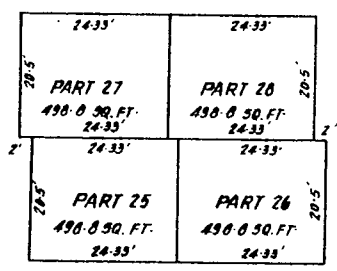

H.A.S.C.
February 20. Th. 1970

BUILDING "C"

GROUND FLOOR

SCALE - 1 IN. = 20 FT.

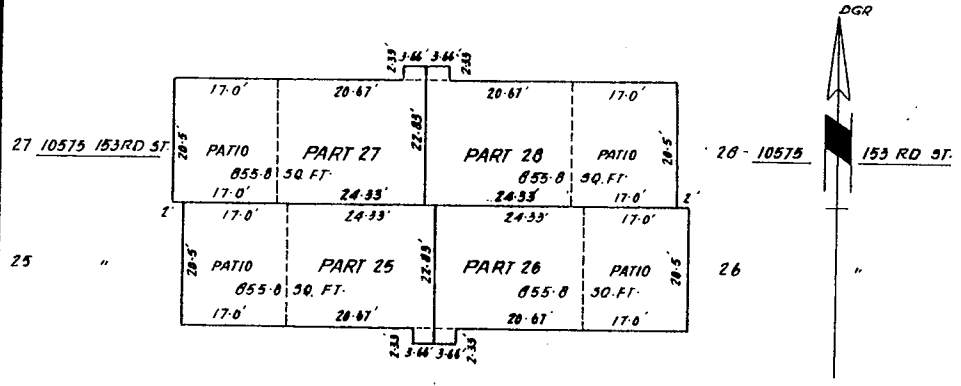

H. S. L.
February 20, 1970.

BUILDING "C."

SECOND FLOOR

SCALE - 1 IN. = 20 FT.

DGR

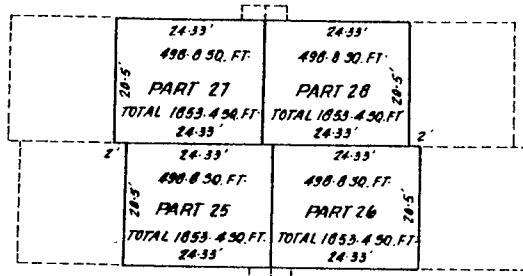
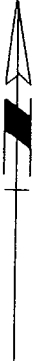

S. J. S. C.
February 28. 1970.

BUILDING D.

BASEMENT

SCALE - 1 IN. = 20 FT.

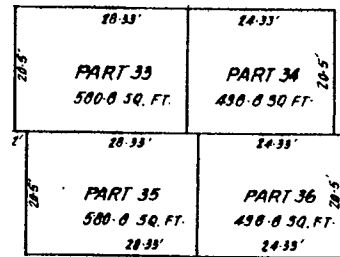
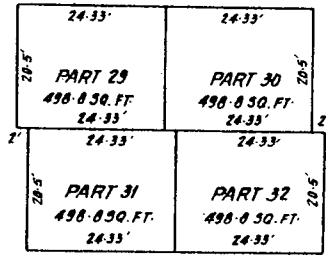
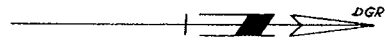

[Signature]
February 20, 1970.

NW-18
F-23823

BUILDING "D."

GROUND FLOOR

SCALE - 1 IN. = 20 FT.

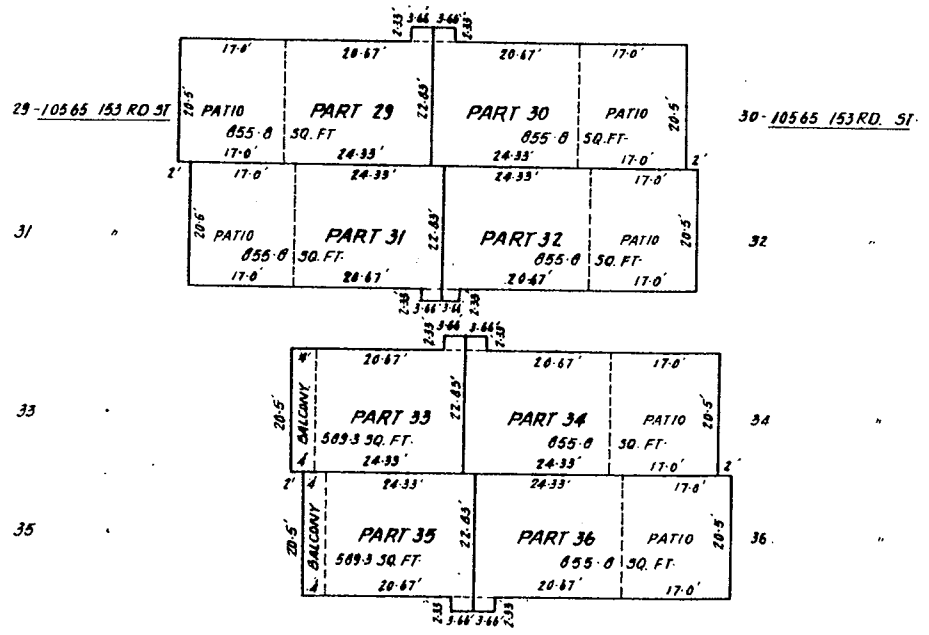
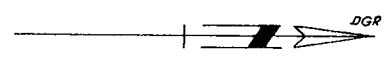

W.R.S.G.
February 20, 1970

BUILDING D.

SECOND FLOOR

SCALE - 1 IN. = 20 FT.

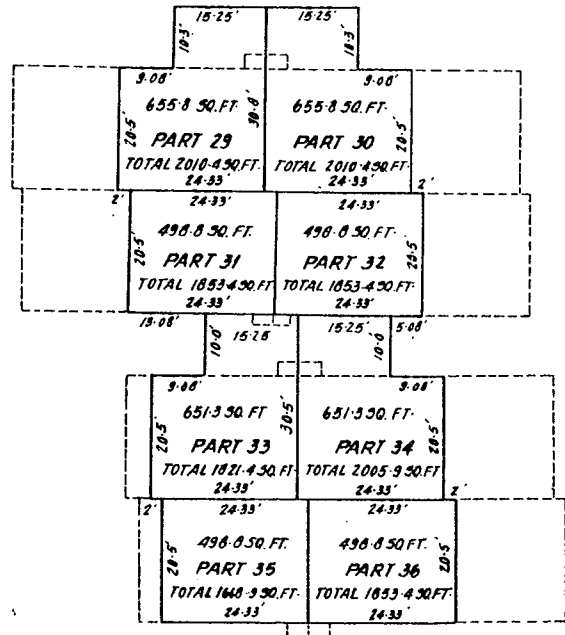
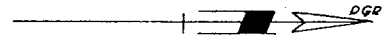

J. G. S. C.
February 20, 1970

BUILDING E

BASEMENT.

SCALE - 1 IN. = 20 FT.

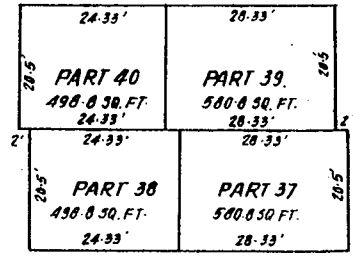
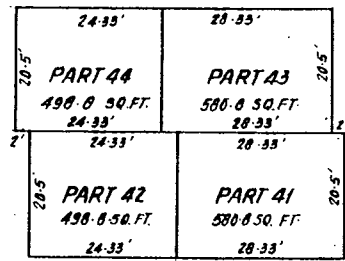
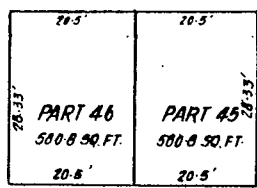
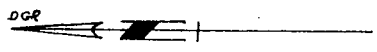

H.A.S. 6
February 20, 1970.

BUILDING E

GROUND FLOOR

SCALE 1/4" = 20 FT.

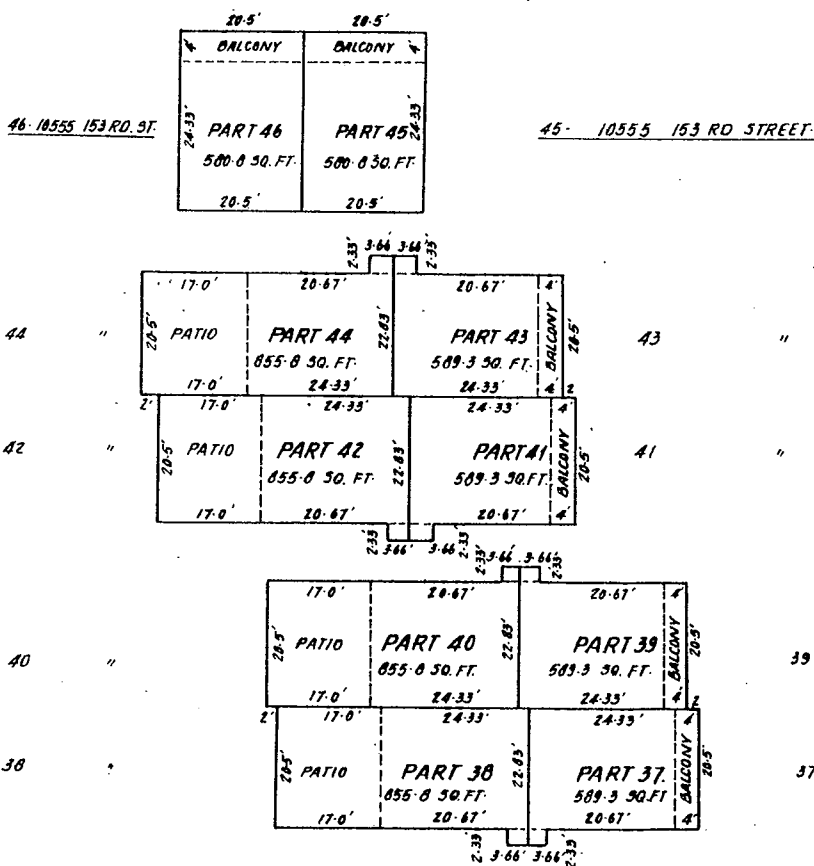
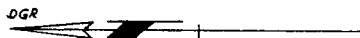

February 20, 1970.

BUILDINGE " "

SECOND FLOOR

SCALE - 1 IN. = 20 FT.

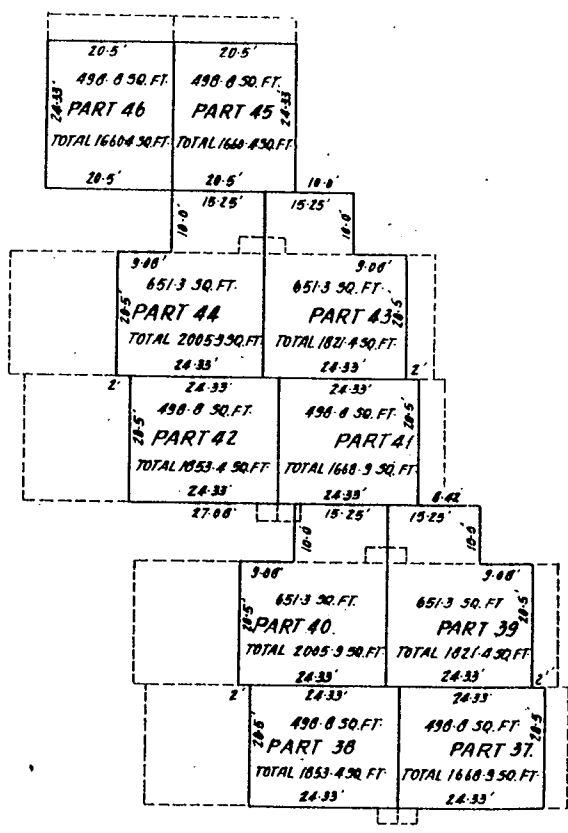
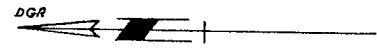

1. P. L. E.
February 20 th, 1970.

BUILDING "F"

BASEMENT

SCALE - 1 IN. = 20 FT.

DGR

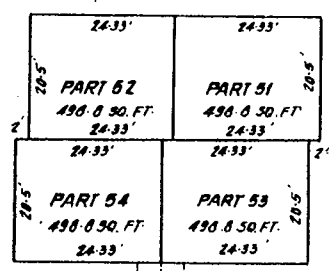
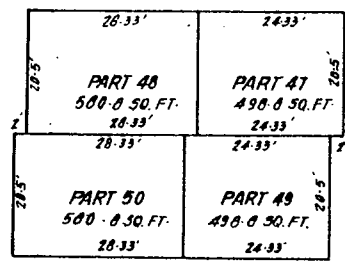

D.A.E.C.
February 20. 1970.

BUILDING "F"

GROUND FLOOR

SCALE - 1 IN = 20 FT.

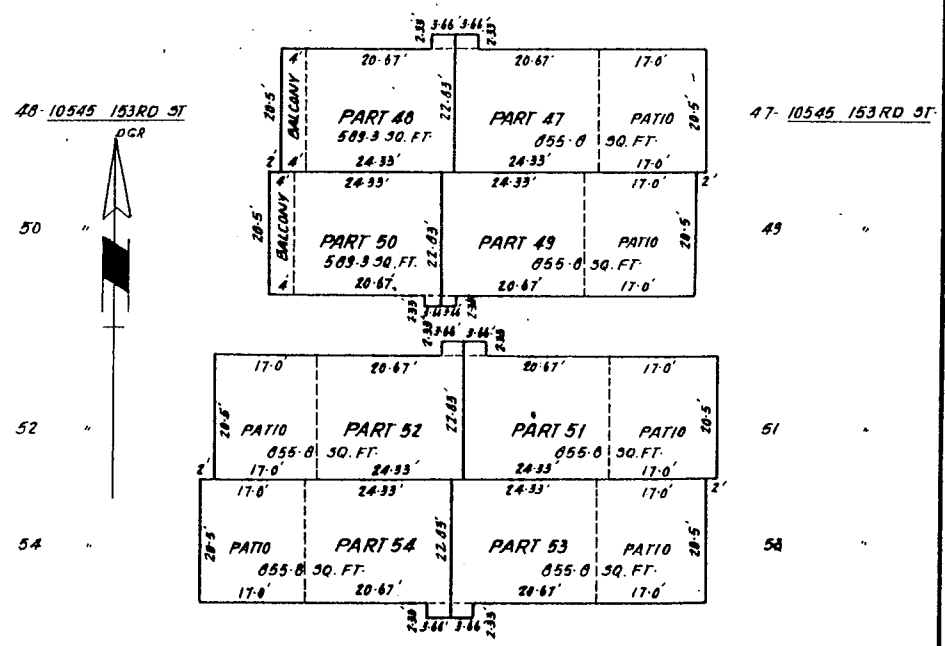

February 20, 1970

BUILDING F.

SECOND FLOOR

SCALE - 1 IN. = 20 FT.

DGR

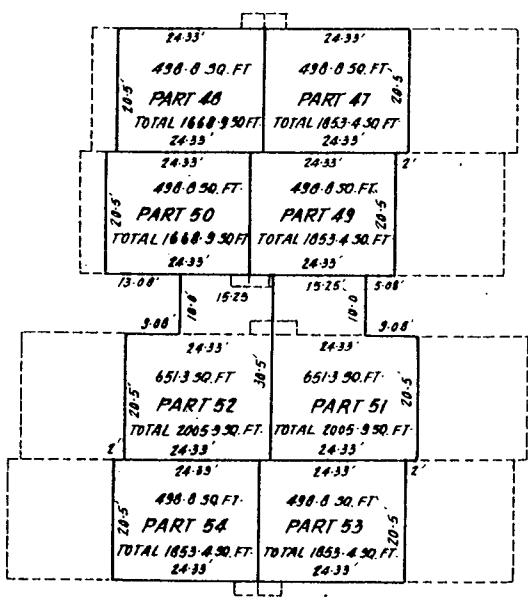

J. H. S. C.
February 20. 1970.

BUILDING G.

BASEMENT

SCALE - 1 IN. = 20 FT.

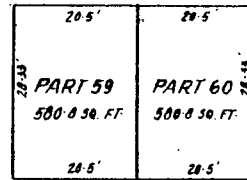
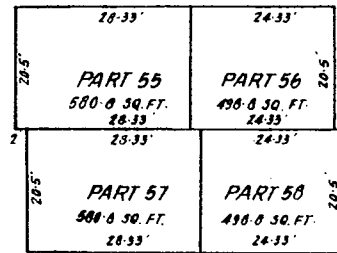
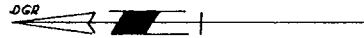

W.H.S.C.
February 20th. 1970.

BUILDING "G."

GROUND FLOOR

SCALE - 1 IN. = 20 FT.

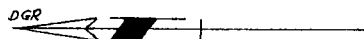

55 - 10535 153 RD ST.

56 - 10535 153 RD ST.

57

58

59

60

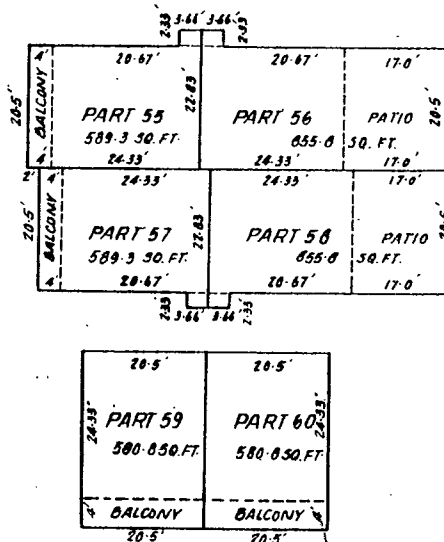

H.A.C.
February 20. 1h. 1970.

BUILDING G.

SECOND FLOOR

SCALE - 1 IN. = 20 FT.

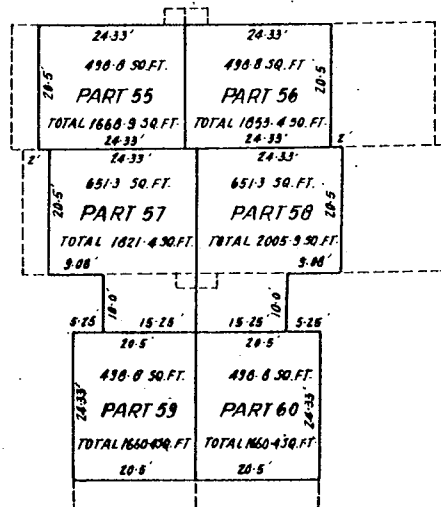
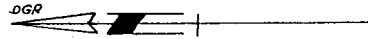

H.A.C.
February 20. 1970

BUILDING H.

BASEMENT

SCALE - 1 IN. = 20 FT

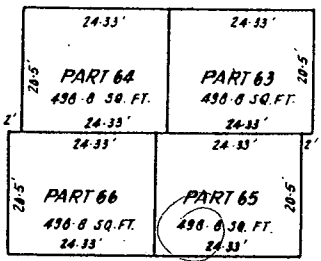
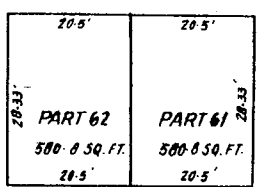

[Signature]
February 20, 1970.

BUILDING "H"

GROUND FLOOR.

SCALE - 1 IN. = 20 FT.

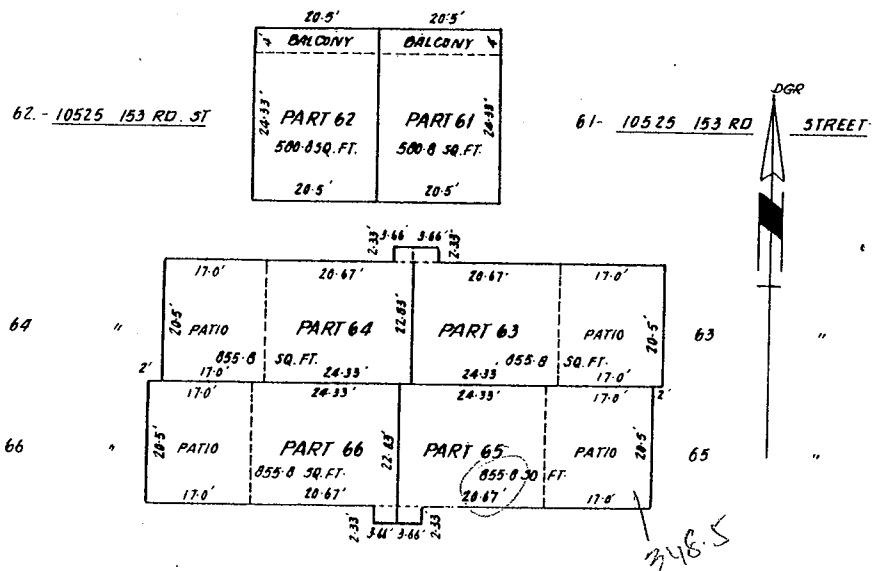

A.S.C.
February 20th 1970.

BUILDING "H"

SECOND FLOOR

SCALE - 1 IN. = 20 FT.

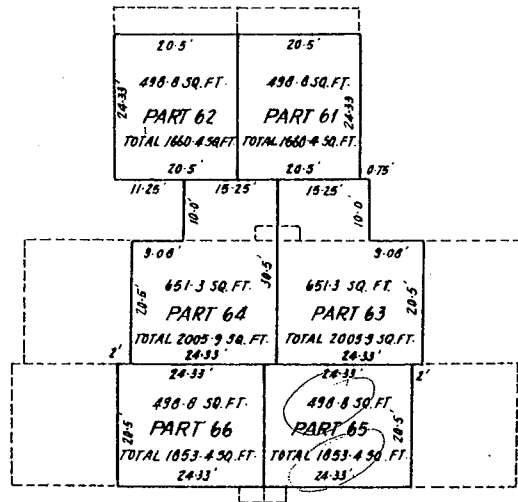

H.A.G.
February 20, 1970

" "

BUILDING I.

BASEMENT

SCALE 1 IN. = 20 FT.

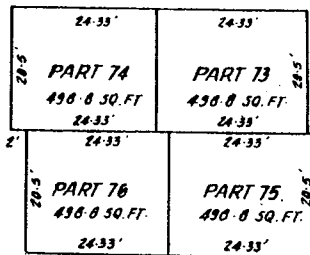
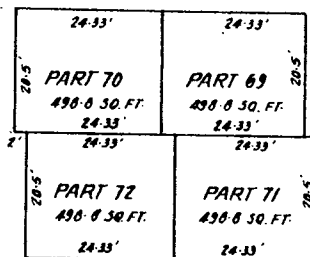
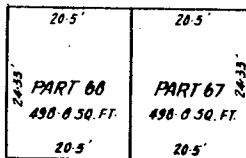
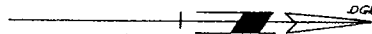

W.A.S. Co.
February 20. 1h. 1970

BUILDING I.

GROUND FLOOR.

SCALE - 1/4" = 20 FT.

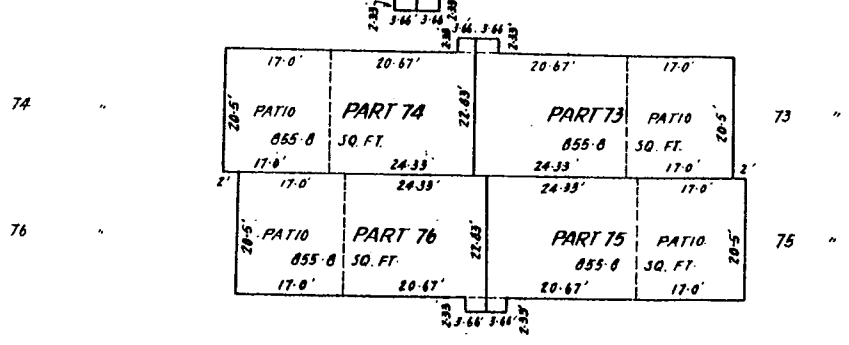
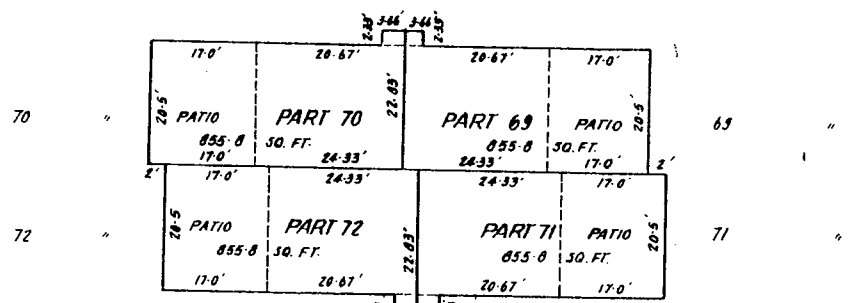
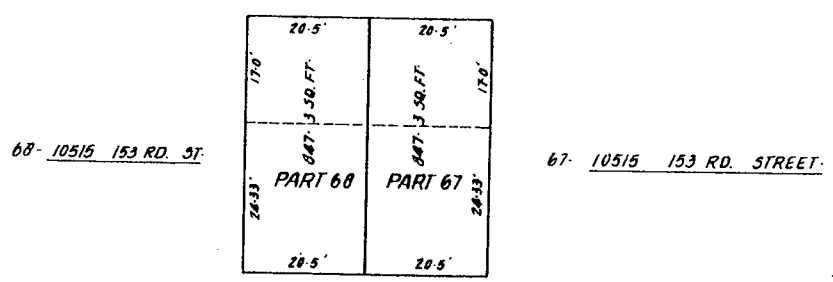
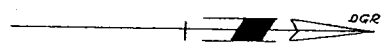

H. H. G.
February 20, 1970

BUILDING I.

SECOND FLOOR

SCALE - 1 IN. = 20 FT.

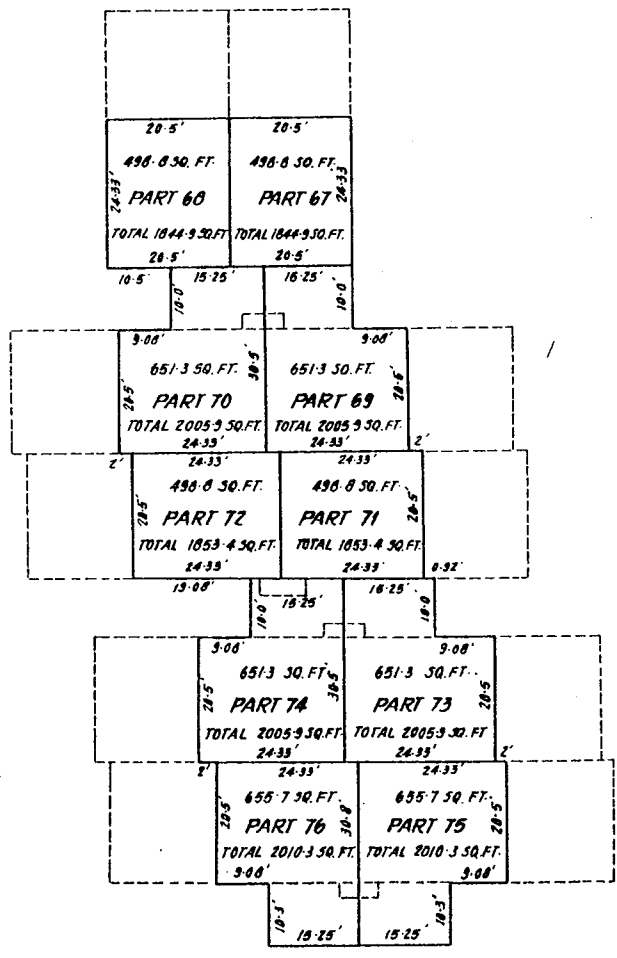
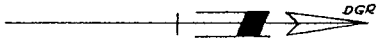

AD. S. C.
February 20. th. 1970.

BUILDING "J."

BASEMENT

SCALE - 1 IN. = 20 FT.

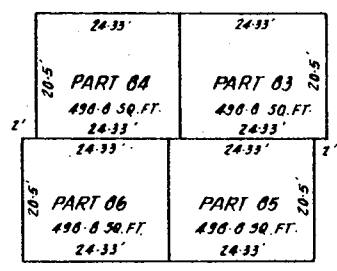
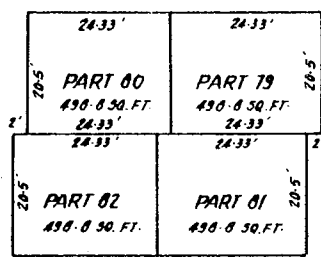
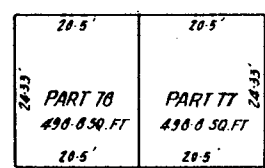
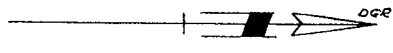

H.S.C.
February 20. 1970.

BUILDING J

GROUND FLOOR

SCALE - 1 IN. = 20 FT.

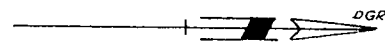

78 - 15265 105 TH. AVENUE

77 - 15265 105 TH AVENUE

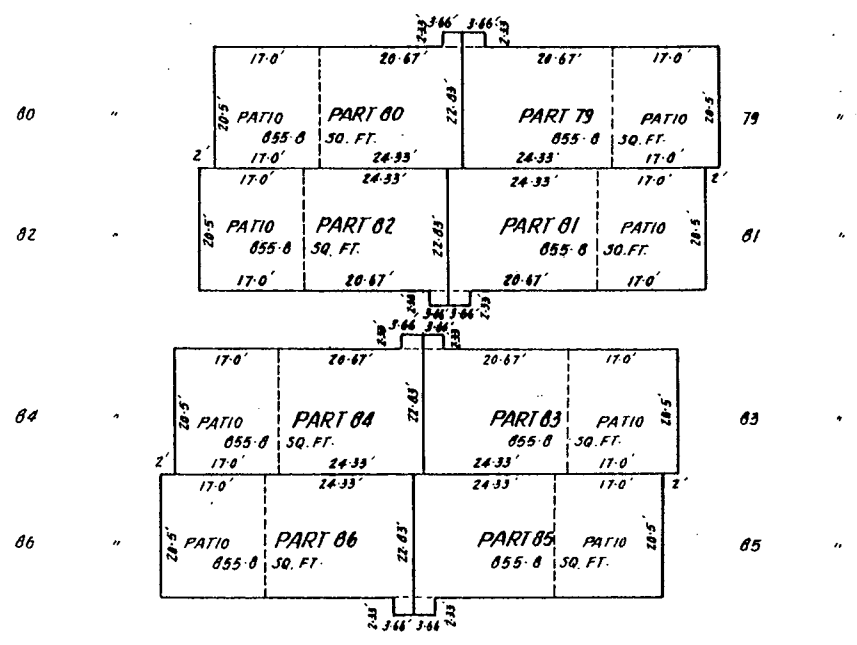
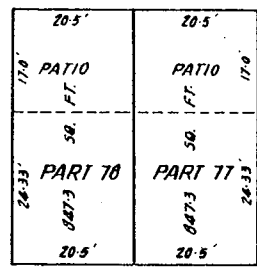

J.D.S. C
February 20, 1970.

BUILDING J.

SECOND FLOOR.

SCALE - 1 IN. = 20 FT.

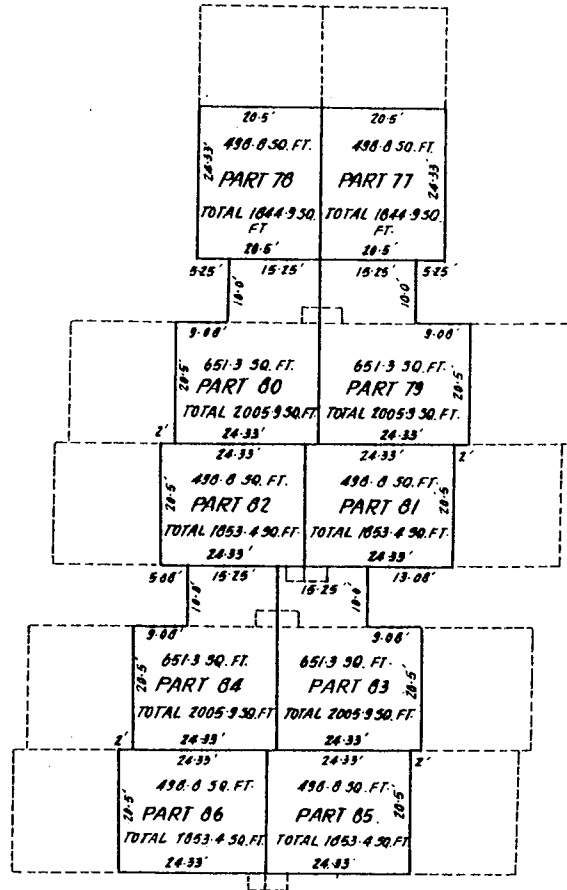
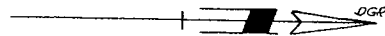

A. S. C.

February 20. th. 1970.

BUILDING "K"

BASEMENT

SCALE - 1 IN. = 20 FT.

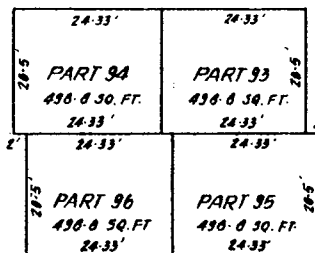
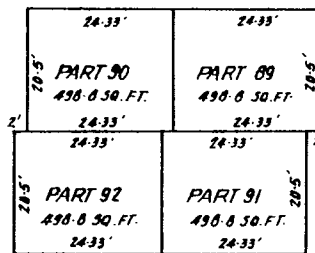
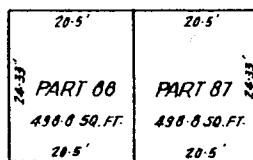

A.D.S.C.
February 20, 1970.



BUILDING K.

GROUND FLOOR

SCALE - 1 IN = 20 FT.

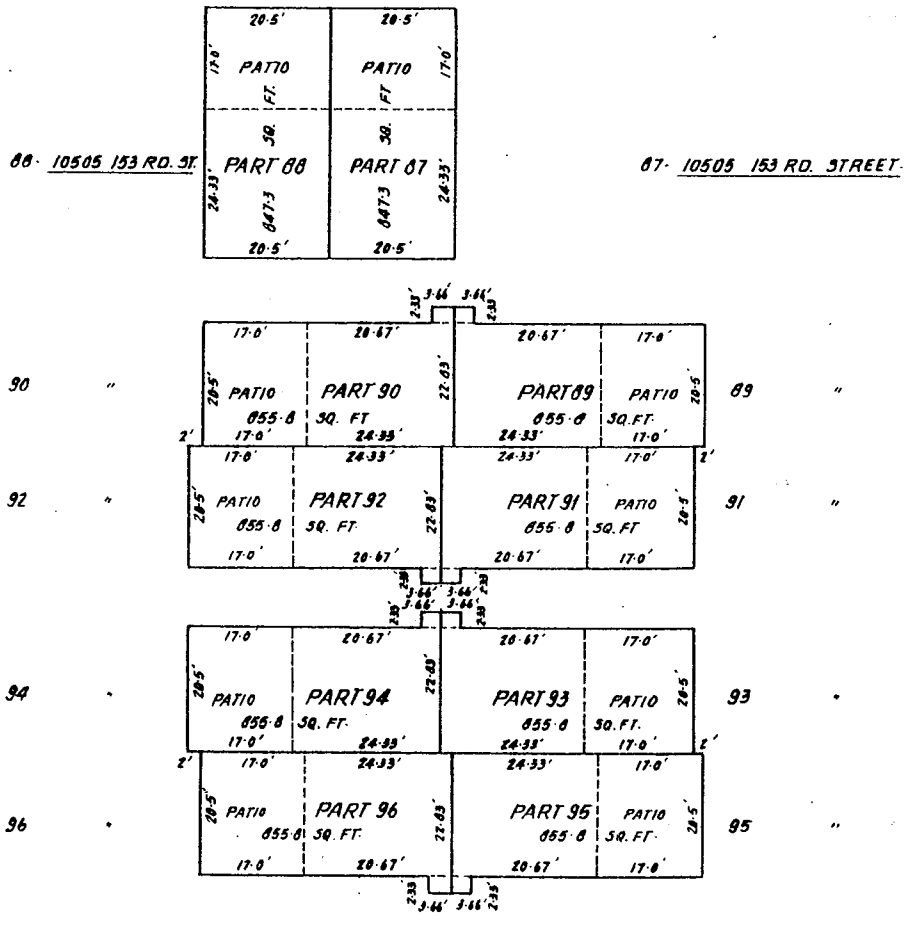

H. D. L.
February 20. 1970.

BUILDING K.

SECOND FLOOR

SCALE - 1 IN. = 20 FT.

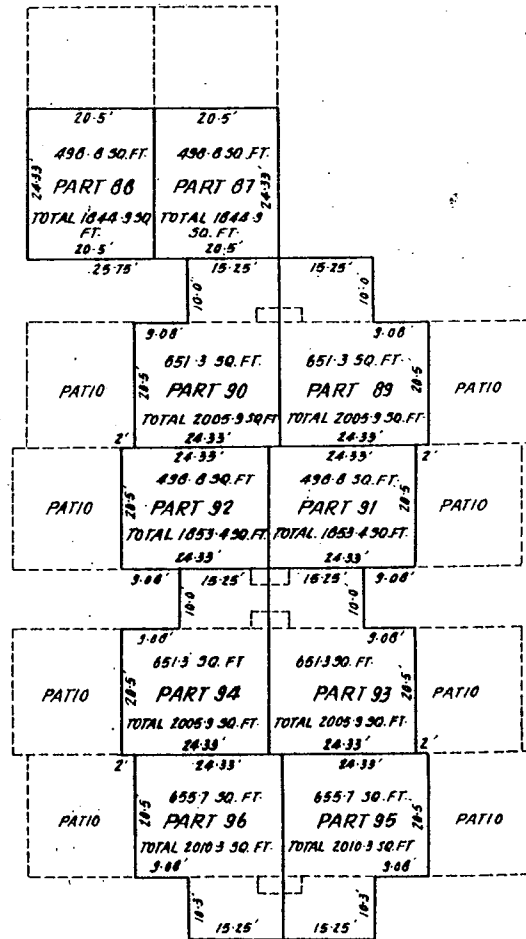

February 20, 1970. *M.A.C.*

NW-18
F-23823

BUILDING L.¹¹

BASEMENT.

SCALE - 1 IN. = 20 FT.

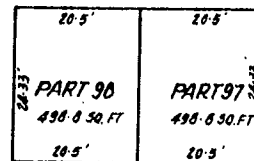
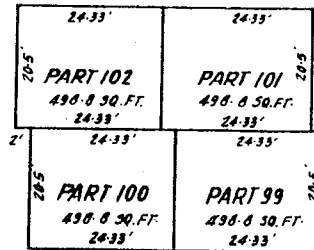
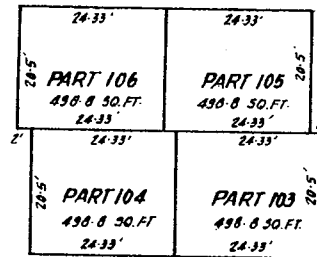
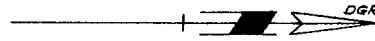

H. S. C.
February 20. 11. 1970.

BUILDING L.

GROUND FLOOR

SCALE - 1 IN. = 20 FT.

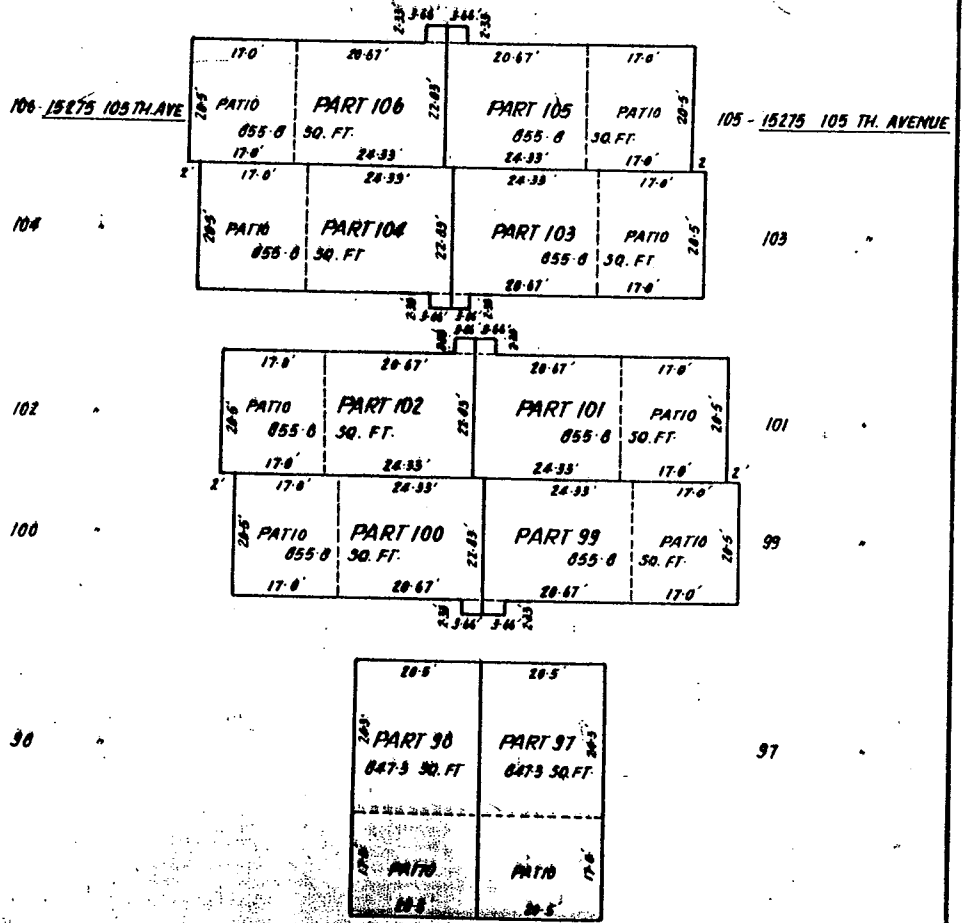
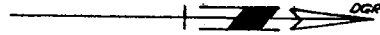

105th Ave.
February 20th 1970.

BUILDING L.

SECOND FLOOR.

SCALE - 1 IN. = 20 FT.

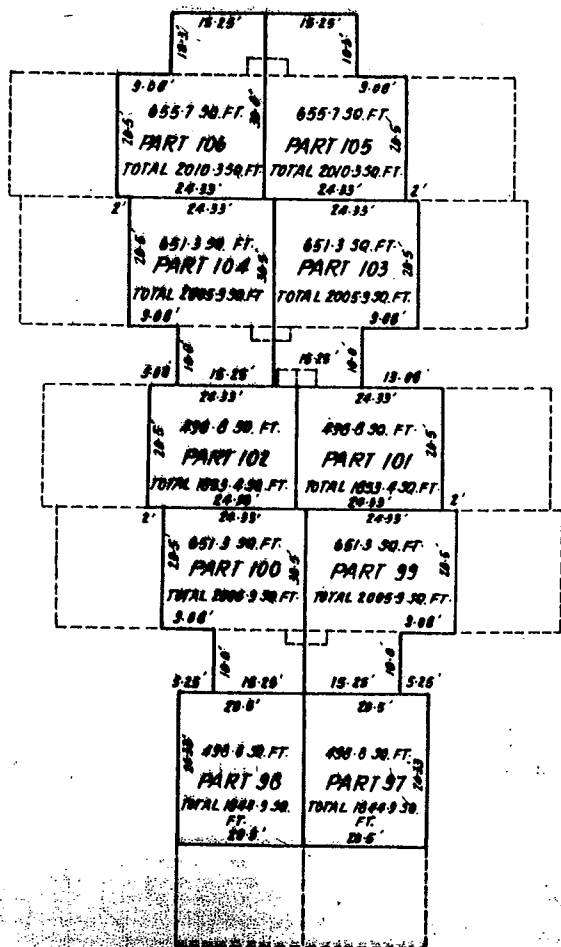
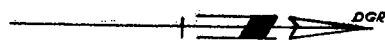

J.A.S.
February 28, P. 1970.

BUILDING M.

BASEMENT

SCALE - 1 IN. = 20 FT.

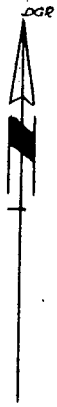
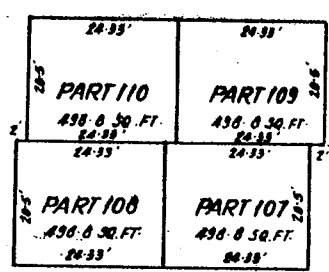
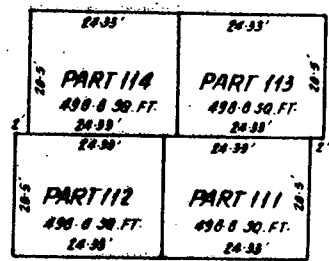

M.E.C.
February 20, 1970

BUILDING M.
GROUND FLOOR
SCALE - 1 IN. = 20 FT.

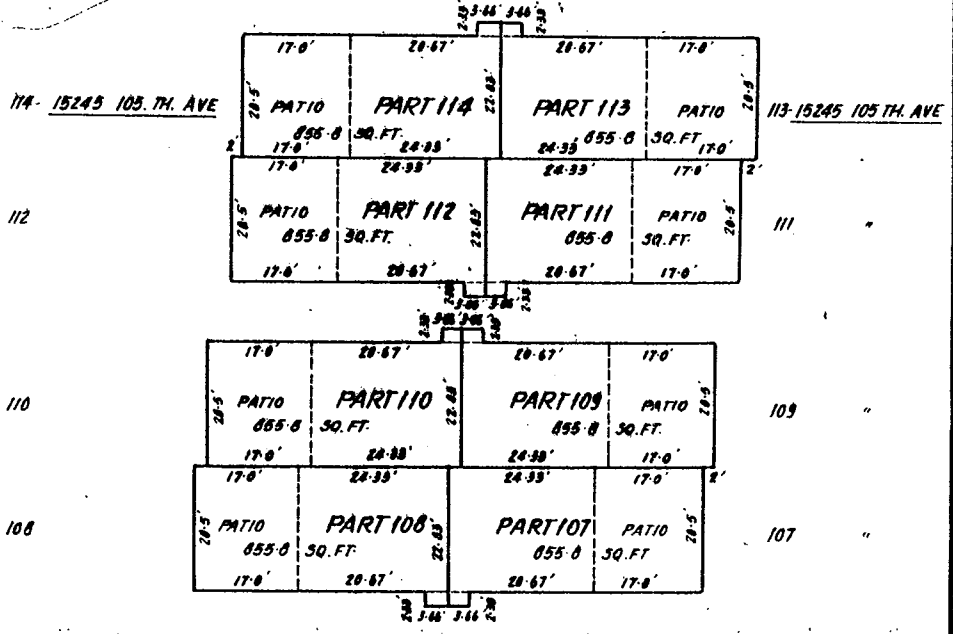

February 20th. 1970.

BUILDING "M"

SECOND FLOOR

SCALE - 1 IN. = 20 FT.

DGR

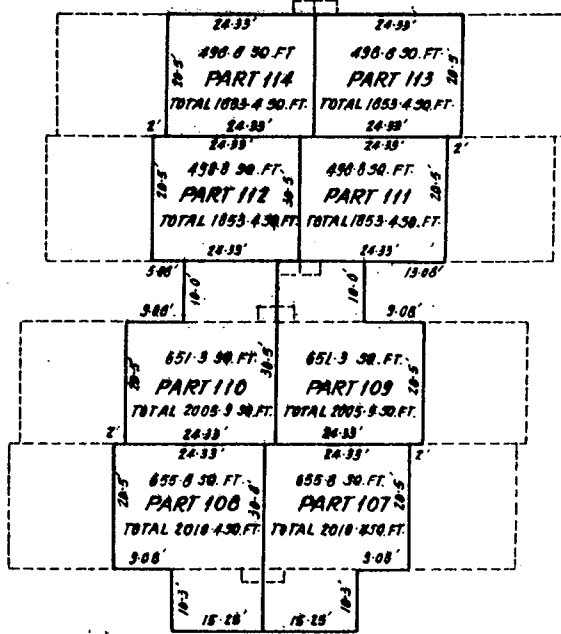

H.A. B.C.
February 20, 1970.

BUILDING "N."

BASEMENT.

SCALE - 1 IN. = 20 FT.

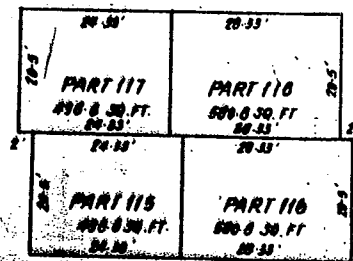
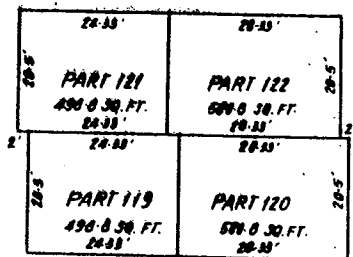
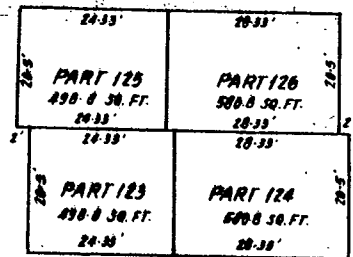
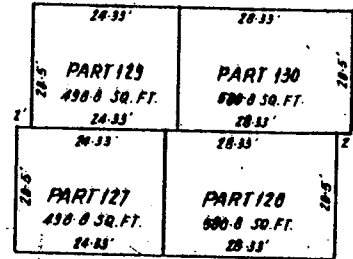
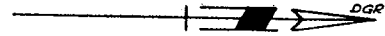

TALL
February 20, 1970.

BUILDING N.

GROUND FLOOR

SCALE - 1/4" = 20 FT.

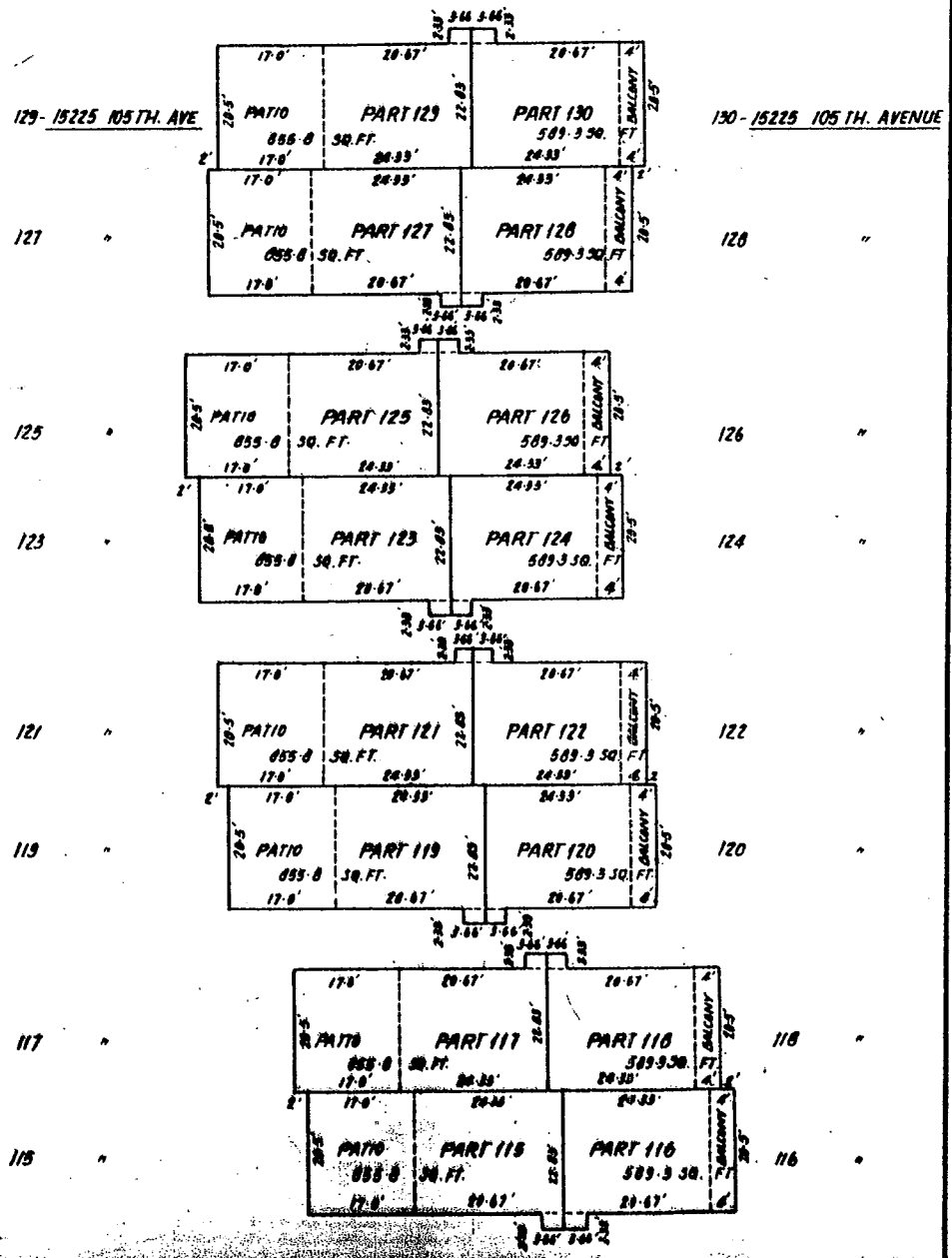
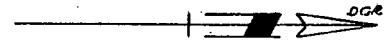

10.62
February 20, 1970.

BUILDING 'N'

SECOND FLOOR

SCALE - 1 IN. = 20 FT.

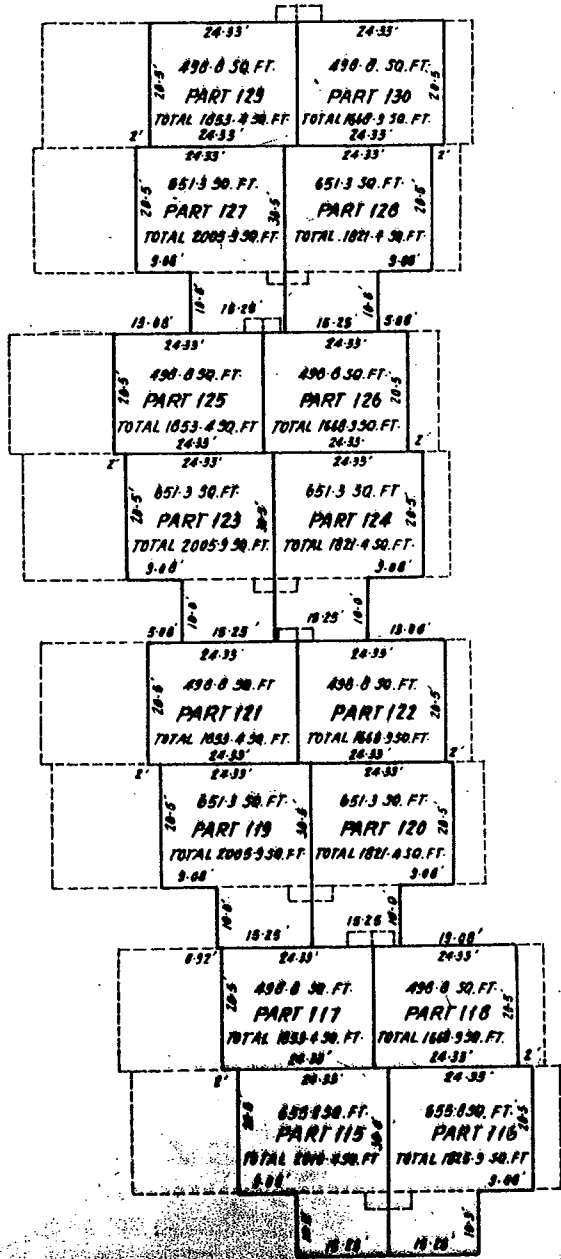
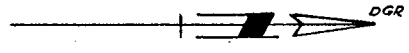

February 20, 1970

BUILDING "O"

BASEMENT.

SCALE - 1 IN. = 20 FT.

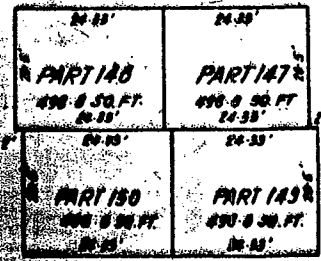
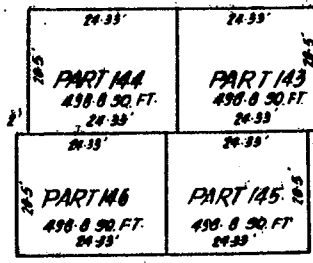
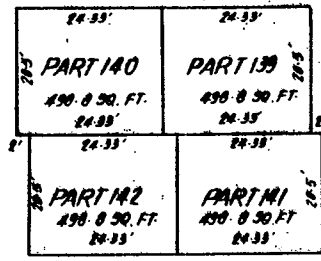
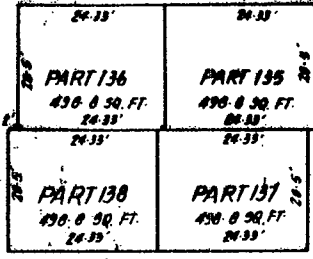
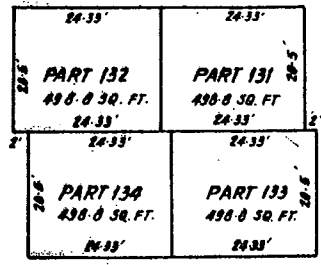

November 20, 1976

BUILDING 0.

GROUND FLOOR

SCALE - 1 IN. = 20 FT.

132-15215 105 TH. AVE.

131-15215 105 TH. AVE.

134

133

136

135

138

137

140

139

142

141

144

143

146

145

148

147

150

149

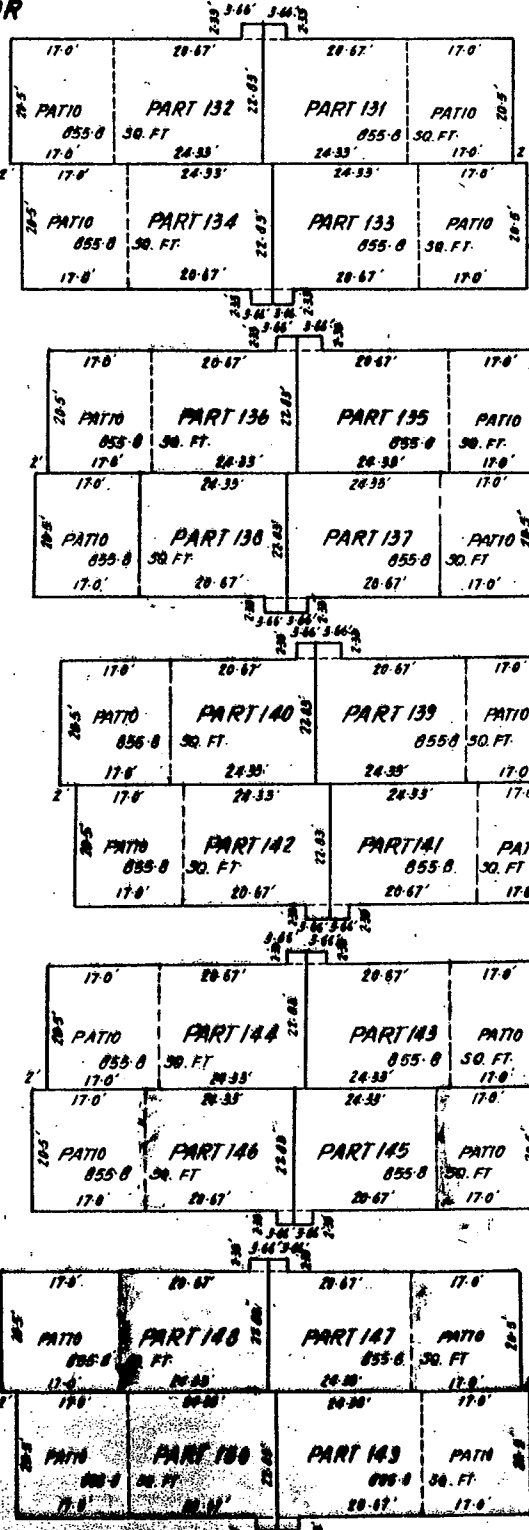

February 29, 1970
U188

BUILDING 0.

SECOND FLOOR

SCALE - 1 IN. = 20 FT.

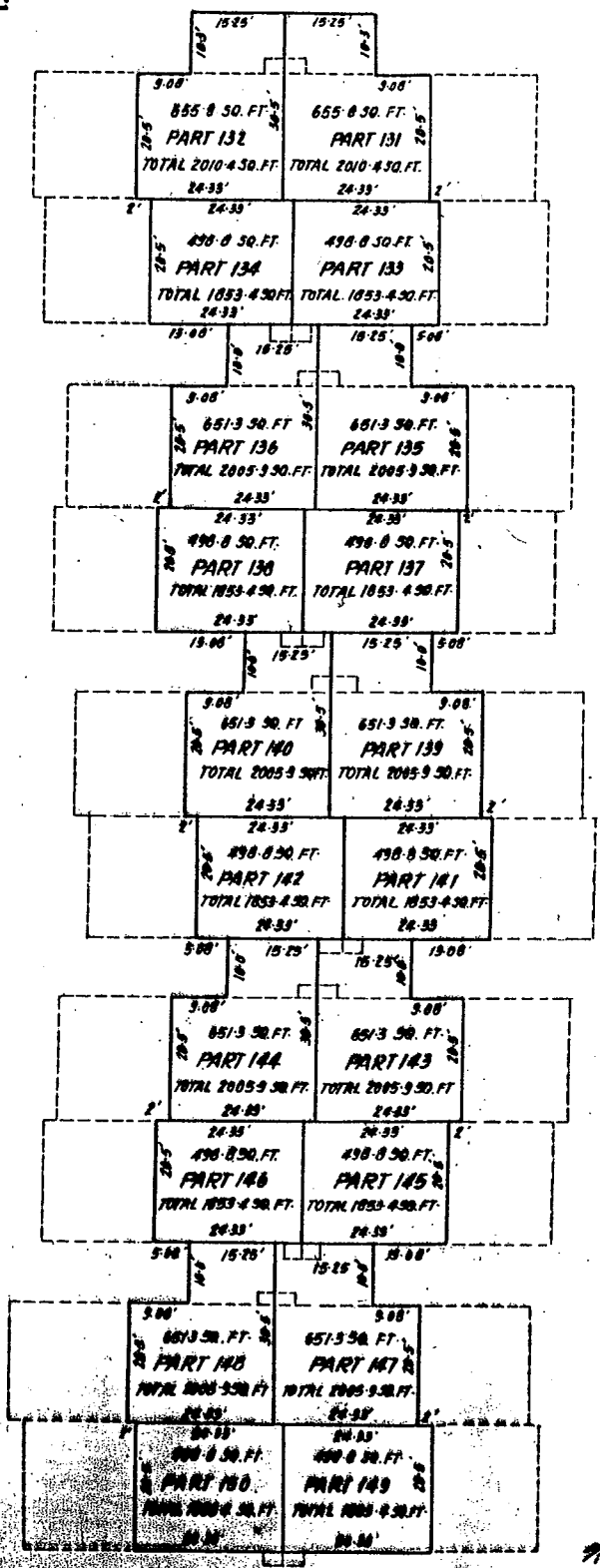

February 20, 1970

18/00

BUILDING P.

BASEMENT

SCALE - 1 IN. = 20 FT.

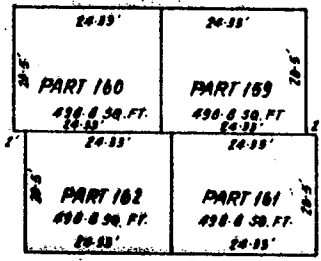
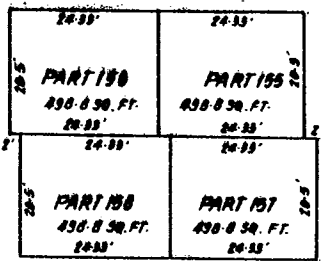
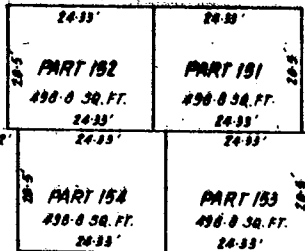
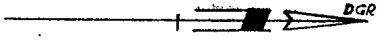

February 20, 1970

BUILDING "P."

GROUND FLOOR

SCALE - 1 IN. = 20 FT.

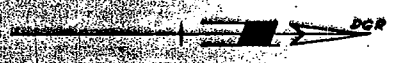
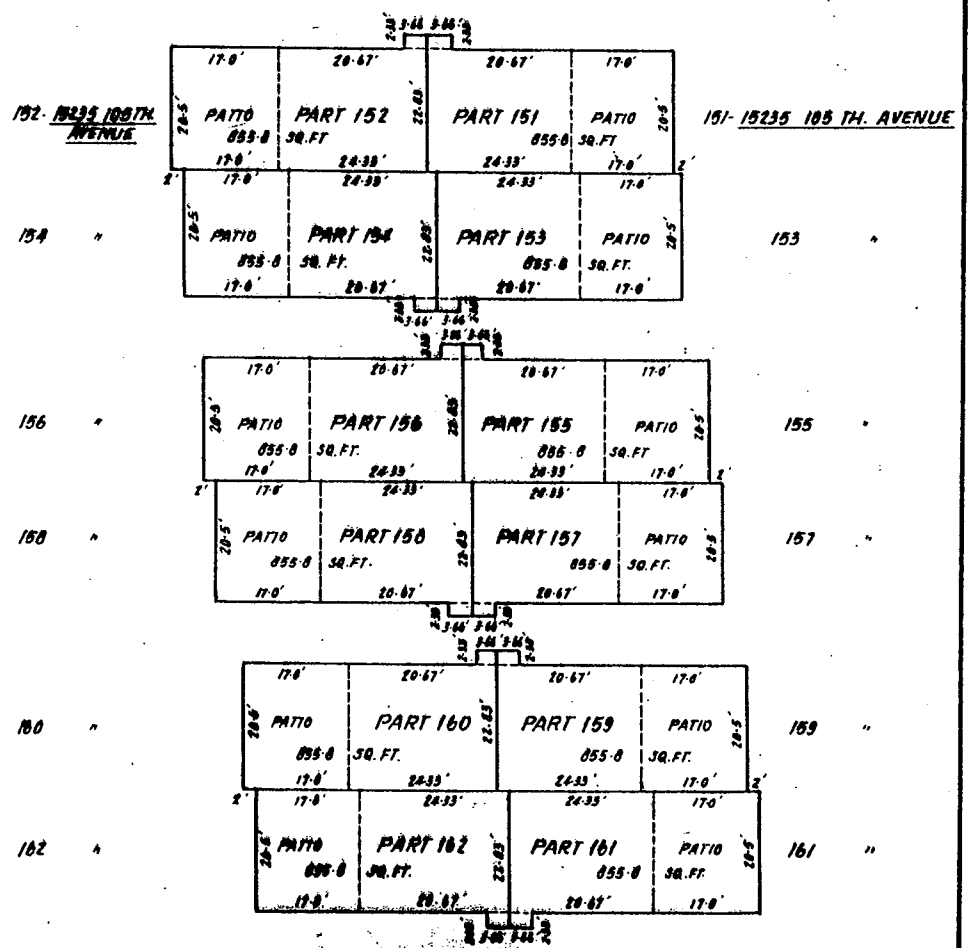

February 20, 1970
 [Signature]

BUILDING 'P'

SECOND FLOOR

SCALE - 1 IN. = 20 FT.

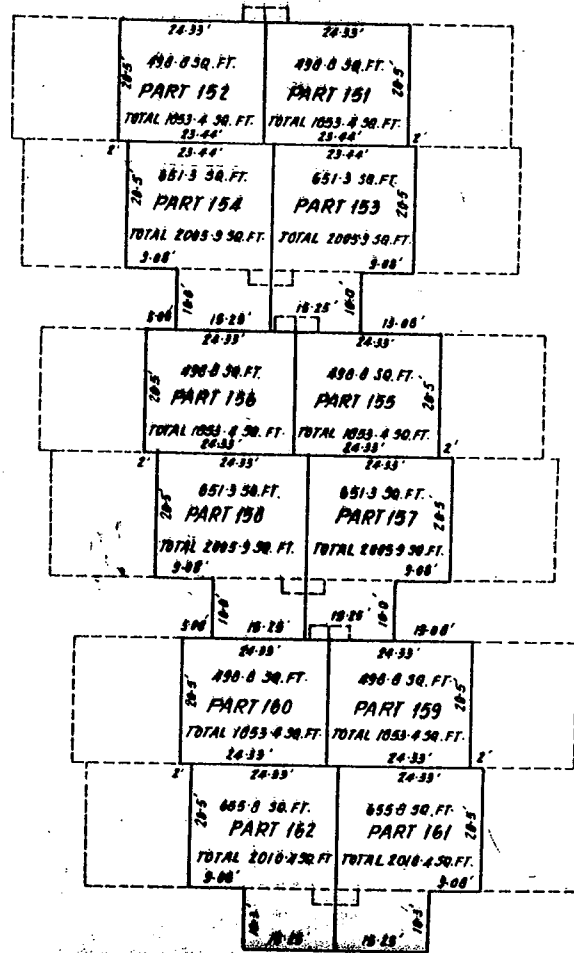
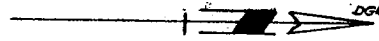

1970
FEBRUARY 10, 1970

NW-18
F. 23823

RECORD OF BY-LAWS AND ORDERS, ETC.

<u>FILING</u>		<u>DOCUMENT</u>	
<u>NUMBER</u>	<u>DATE</u>	<u>DATE</u>	<u>NATURE AND PARTICULARS</u>
F8062	4 SEPT 1970	26 MAY 1970	AMENDMENT TO 1ST & 2ND SCHEDULE
A38482	20 MAY 1971	17 MAY 1971	AMENDMENT TO 1ST SCHEDULE
K125169	4-12-74		CHANGE OF BYLAWS AS TO FIRST AND SECOND SCHEDULES
R5160	19-1-79		Notification of Change of By-Laws
X963978	31-12-84		Notification of Change of ByLaws